THE ESCANABA DAILY PRESS

VOL. XXXIX NO. 83 | [UPPER PENINSULA'S LEADING NEWSPAPER] | ESCANABA, MICHIGAN, WEDNESDAY, JUNE 25, 1947 | [ASSOCIATED PRESS LEASED WIRE NEWS SERVICE] | (12 PAGES)

MINERS QUIT IN WILDCAT WALKOUT

FOREMEN ASK FOR HELP TO CLOSE PLANTS

PICKET LINES MAY KEEP 85,000 FROM WORK

Detroit, June 24 (AP)—The CIO United Auto Workers today faced a plea from striking Ford Motor Co. foremen to aid them in closing three Detroit plants that employ an estimated 85,000 persons.

President Walter P. Reuther summoned an emergency session of the UAW-CIO policy committee Wednesday (at 1 p. m. EST) to act on a request that production workers honor picket lines of 3,800 striking Ford foremen.

The Independent Forman's Association of America made the plea today after its 35-day walkout had failed to close Ford's Rouge, Highland Park and Lincoln plants.

Theer was no company comment on the latest development in the seven weeks dispute over terms of a proposed new contract covering the foremen.

Specifically, President Robert H. Keys asked the UAW-CIO to respect FAA picket lines at the Ford plants, the Gar Wood Industries, Inc., in Detroit, and the Midland Steel Products Co. in Cleveland.

If the UAW-CIO agreed, industry sources said the plants would be forced to close immediately.

Strike Proves Flop

Keys admitted in his letter to Reuther that the strike had not gone as planned.

"It was our contention that the Ford plants could not operate successfully without supervision," he wrote, "and that the company would be forced to shut its plants due to confusion, increase in scrap and general lack of efficiency."

Instead, he contended, since the passage of the Taft-Hartley labor law "the company is determined to continue to operate its plants regardless of any financial loss and inferiority of their products."

"The Taft-Hartley bill makes it even more evident that survival of organized labor can only be obtained by united action," the FAA head added.

The new law relieves employers of any obligation to bargain collectively with foremen.

One of the causes of the current strike was the independent union's insistence upon its right to represent all Ford supervisory employes. The company denied that it represented any employes except members of the union.

Installment Buying Controls As Favored By Truman Doomed

Washington, June 24. (AP)—Federal controls over installment buying were apparently doomed today despite President Truman's call for their continuance.

The House banking committee approved a bill to end the war-born credit restrictions and Chairman Wolcott (R-Mich.) told reporters:

"The controls are not needed any more. They served in wartime but they have outlived their usefulness."

Mr. Truman recently asked Congress to give him authority to continue the controls as a check against inflation, but said that if it did not do so he would end them. The House commitee's action was taken to mean that there was little chance Congress would comply with the request.

Weather

Reported by U. S. Weather Bureau

UPPER MICHIGAN: Partly cloudy Wednesday with scattered showers or thundershowers. Warmer except little change in temperature near Lake Michigan. Thursday fair, little change in temperature.

	High	Low
ESCANABA	72	59

Temperatures—High Yesterday

Houghton	72	New Orleans	87
Marquette	72	Fort Worth	85
S. Ste. Marie	71	Chicago	83
Pellston	76	Cincinnati	76
Traverse City	77	Memphis	83
Alpena	79	Milwaukee	78
Gladwin	73	Bismarck	72
Cadillac	76	Des Moines	84
Saginaw	77	Kansas City	86
Muskegon	72	Indianapolis	66
Grand Rapids	78	Mpl.-St. Paul	81
Lansing	73	Omaha	85
Flint	80	St. Louis	84
Battle Creek	76	Sioux City	86
Jackson	81	Denver	78
Detroit	82	Los Angeles	75
Boston	65	San Francisco	63
New York	60	Seattle	81
Miami	89	Winnipeg	68

Gasoline Shortage Forces Producers To Allocate Output

Chicago, June 24 (AP)—A shortage of gasoline in the face of growing demand today forced Standard Oil Company (Indiana) to allocate its output during June, July and August in 12 of the 15 states its serves, the company announced.

The allocation system, which will amount to approximately a 15 percent cut in the company's current distribution, is the first consumer restriction of its kind since gasoline rationing ended in August, 1945.

The company said it could deliver supplies this summer approximately equal to those delivered a year ago. However, current demand is about 15 per cent above last year, it added.

The shortage was attributed to inadequate pipeline and refinery capacities rather than any shortage of crude oil.

"The making of very large amounts of heating oils during the past winter and spring cut seriously into gasoline yields during that period," the company said in a statement. "That reducti n, plus unexpected heavy demand, particularly from the farm trade, has reduced the company's refinery and terminal stocks of trade to a level which is [illegible] percent below that of a year ago.

"Also, in spite of intensive efforts extending over the past eight months, anticipated purchases of gasoline blending stocks during the summer are substantially less than the quantities which were purchased last summer."

Standard said the gasoline supply situation was more acute in the Middle West than elsewhere because of heavy farm consumption and because it had not been possible to expand crude oil facilities in the area enough to take care of unexpected large refinery demand.

Several pipeline and refinery expansion projects are under way, Standard added, but will not be completed in time to meet summer's demand.

To supplement its own output, Standard said, it has for several months been buying products from other manufacturers, bringing the equivalent of a trainload a day from Texas, and undertaking to move about 10,000 barrels a day of crude oil by tank car from West Texas and Wyoming.

States covered by the allocation plan are Illinois, Indiana, Iowa, Kansas, Michigan, Minnesota, Missouri, Nebraska, North Dakota, Oklahoma, South Dakota and Wisconsin. Excluded were Wyoming, Colorado and Montana.

Under the allocation system, available supplies will be "equitably distributed" among retailers who will work out their own methods of passing it on to consumers.

DETROIT KNIFE SLAYING SOLVED

Youth Held In New York By FBI Involves Son Of Murder Victim

New York, June 24 (AP) — The FBI said today William Hungerford, 16, of Detroit, "verbally admitted the murder of John C. Small," Detroit tavern owner, with a machette, knife and stone, and "involved his high school mate" Edward Small, 17-year-old son of the victim.

The announcement was made by Edward Scheidt, special agent in charge of the New York FBI office, shortly after Hungerford was held without bail by a U. S. commissioner on a charge of illegal flight to avoid prosecution for first degree murder.

His alleged accomplice in the robbery-slaying — which U. S. Commissioner Garrett W. Cotter called "the worst crime since Cain slew Abel"—was believed by the FBI to be in the vicinity of New York, and a widespread search for him was in progress.

Small's battered body was found in the Rouge river near Dearborn, Mich., on June 3.

Scheidt said apparently the two boys parted in South Bend, and that Hungerford went to California, where he remained in Los Angeles and Hollywood until June 17, when he took a bus to New York.

Young Hungerford arrived yesterday at the New York home of his father, Roger Hungerford. The father, who appeared at the arraignment, induced the boy to surrender to the FBI, and he was taken into custody by federal agents last night.

Ore Carrier Hits Rock And Founders In Detroit River

Windsor, Ont., June 24 (AP) — Salvage crews worked today to raise the partially sunken freighter Gleneagles after she rammed a rock in the lower Detroit river near Amherstburg, Ont.

Her crew of 32, uninjured in the collision at 1:15 a. m. (EST), remained aboard the vessel whose stern stayed afloat.

Quick action by the crew of the tug Atomic out of Amberstburg, veered the foundering ship away from the rocks and out of the shipping channel before her bow settled on the bottom of the shallow water.

The 574-foot, 8,233-ton freigher was southbound from Duluth, Minn., to Hamilton, Ont., with a cargo of 13,000 tons of iron ore when her steering mechanism failed for some unexplained reason throwing her against the rocks of Livingstone channel.

She is the second largest vessel of the Canada Steamship Lines, whose freighter Emperor, struck a rock off Isle Royale early this month and sank in Lake Superior with a loss of 12 lives.

Lad, 4, Found Alive, Locked In Icebox For Over 18 Hours

Albany, N. Y., June 24 (AP)—Four-year-old Marcello ("Butch") Basco, missing since late yesterday, was found alive today in an old icebox at the rear of his home, where he had hidden from playmates.

The tired and hungry boy, shut in the box for 18 hours, was hospitalized for treatment of exhaustion and cuts and bruises suffered in attempts to free himself.

OIL TO RUSSIA UNDER INQUIRY

American Tankers Fly Soviet Flag, Haul Fuel To USSR

Washington, June 24 (AP)—The groundwork for an inquiry into oil shipments to Russia was laid today with a report by the House merchant marine committee that the oil is being hauled in American tankers flying the Soviet flag.

Chairman Weichel (R-Ohio) informed the House that petroleum products being sent to Russia are being provided "by a well known petroleum company in Los Angeles." He said the ships transporting them are lend-lease tankers for which Russia has failed to pay and which she has refused to return. Weichel asked:

"By what kind of reasoning is this government giving away hundreds of millions of dollars suposedly to preserve the American way of life and at the same time our government-owned tankers are carrying gasoline and petroleum products to foster and expand the Russian philosophy of government."

He said the committee will seek further information and if necessary will reopen its investigation of the failure of Russia to return any of the lend-lease ships.

Two-Day Pontiac Bus Strike Ended; Truce Is Declared

Pontiac, Mich., June 24 (AP) — Bus service is expected to return to normal here Wednesday morning when 42 AFL drivers end their two-day strike.

The drivers, who man 28 buses and provide Pontiac's only means of public transportation for 76,000 residents, agreed today to return to work pending arbitration of their dispute over a new summer working schedule. The truce was announced by State Labor Mediator Robert E. Lomasney, who had intervened.

The city's bus service, handling a normal 25,000 fares daily, broke down early Monday when the drivers quit work protesting that the Pontiac City Bus Lines had "jumped the gun" by posting new and unsatisfactory work schedules ahead of a July 1 deadline specified in their contract.

FLOODS COVER RICH MIDWEST FARMING LAND

CROP OUTLOOK CUT IN CORN AND WHEAT BELT

Omaha, June 24 (AP)—Crop and property damage mounted today as midwest floods, which already have taken a toll of lives, spread out over thousands of acres of corn and wheat and washed out railroad lines and highways.

The same flood crests which bore down on new communities were cutting heavily into crop prospects previously described by the agriculture department as bumper.

Maj. Gen. Lewis A. Pick, the Army's Missouri river division engineer, said "up to the current floods our preliminary estimate of flood damage in the Missouri basin this year was about $60,000,000. These floods will boost that figure considerably higher."

Des Moines Menaced

Meanwhile warnings went out to new areas.

Residents in low-lying areas of Des Moines were warned the Des Moines river would rise to higher levels than in 1944 and inundate parts of the Iowa capital city. Severe flooding was predicted for lowlands between Jefferson, Ia., and Des Moines on the Racoon river and between Boone and Des Moines on the Des Moines river.

The weather bureau issued a warning to residents along the Platte river from North Bend, Neb., to the river mouth—a stretch of more than 50 miles. The bureau said there was a possibility of rains up to three inches in Nebraska Thursday or Friday. Such rains, with the sodden ground unable to absorb them, could cause new inundation.

In southeast Nebraska at Rulo the Missouri river boiled up toward an expected new record level. The eastern Nebraska town of Columbus was one-fourth under water but high waters of the Loup river were receding today from the town of about 8,000. In northeast Nebraska the unruly Elkhorn, crossing highways and tearing out railroad bridges and trackbed, rushed down toward Norfolk, with a population of about 11,000, lies mostly on ground high enough to escape major damage.

Whole Towns Engulfed

Missouri battled to strengthen water-weakened levees against the crests coming down "Big Muddy." Col. W. E. Potter, Kansas City district army engineer, said nearly 250,000 acres were under water between Rulo and St. Louis and that the figure probably will rise to 338,00 before a crest expected Thursday. Almost all of Agency, Mo., a town of 200 in Buchanan county, was under water. The Grand River engulfed most of Pattonsburg, Mo.

Ralph M. Aldrich, federal hydrologist at Kansas City, said the Missouri below Omaha likely would not return to its banks for several weeks.

A predicted crest of 28.3 feet was expected in the Kansas City area late Thursday or Friday morning. At some low spots the river was a mile wide but no damage was expected to Kansas City's $58,000,000 industrial area in the North Bottoms, protected by a 32 foot flood wall.

The area between St. Joseph and Napoleon, Mo., was bearing the brunt of the flood. A crest of 20.5 feet was expected at St. Joseph tomorrow. It stood 19.2 there today, more than two feet above flood stage.

(Continued On Page 12)

Brothers Drowned As Raft Capsizes In Lake Charlevoix

Charlevoix, Mich., June 24 (AP)—Two brothers were drowned today when their home made raft capsized in Lake Charlevoix as their mother stood on shore unable to help them.

Victims of the tragedy were Steven Sherwood, 14, and his brother, James, 10, sons of Mr. and Mrs. James Sherwood of Charlevoix.

The grief-stricken mother told authorities the boys were playing on the raft in safe, shallow water when a gust of wind blew it out into the lake where the water was 12 feet deep.

Suddenly the makeshift raft overturned throwing both boys into the water. Neither could swim.

Mrs. Sherwood rushed frantically down the lake shore until she found her husband who was at work. He and John Loskat ran to the area of the accident and dove in.

Loskat recovered the younger boy's body immediately and Coast Guardsmen got the second an hour later. Resuscitation efforts proved fruitless.

Eisenhower Accepts Job As President Of Columbia University

DWIGHT D. EISENHOWER

Washington, June 24 (AP)—Gen. Dwight D. Eisenhower, the man who led victorious Allied armies in Europe during World War II, disclosed today that he has accepted the presidency of Columbia university in New York effective next year.

He succeeds Nicholas Murray Butler, who retired in 1945 and is now Columbia's president emeritus.

Speculation over Eisenhower's successor as army chief of staff centered prominently on Gen. Omar N. Bradley, 54, one of the nation's top soldiers, who has been Veterans Administrator since Aug. 9, 1945.

Bradley served under Eisenhower as commander of American ground forces in the European campaign that brought the downfall of Hitler and Nazi Germany.

Eisenhower's decision to quit military life for an academic role at one of the nation's biggest universities was announced in a statement by Maj. Gen. Floyd L. Parks, chief of the war department's public relations division.

The statement said the five-star general of the army accepted the Columbia post today "with the approval of the President of the United States and secretary of war" to become effective "at such time as his superiors may release him from active duty in the army."

The statement said that while the exact date could not be accurately foreseen, "with no radical change in the current outlook it should be sometime during the first half of 1948."

In New York, Columbia announced that in addition to the presidency, Eisenhower has been elected a member of the university's board of trustees.

The general, now 56, has been chief of staff since November, 1945, when he succeeded Gen. George C. Marshall, now secretary of state.

Gen. Parks said Eisenhower would retain his five star rank and salary and compensations which amount to about $15,000 a year. There was no information here how much he was offered by Columbia.

He is the second member of his family to become a university head. His brother, Milton, is president of Kansas State college.

FARMER KILLS BABY DAUGHTER

Separated From Wife, Father Didn't Want Child Given Away

Mason, Mich., June 24 (AP)—Clifford Mongar, 23-year-old tenant farmer, was charged with first degree murder in the suffocation slaying of his seven-months-old daughter in a warrant issued late this afternoon by Ingham County Prosecutor Charles R. MacLean.

Mongar waived examination before Municipal Court Judge Marvil J. Salmon and was bound over for circuit court arraignment. Time of the arraignment was not immediately set.

The young husband, said to be unable to read or write by state police, was asked if he knew what it mean for him to waive examination.

"No," he replied, "but I admit I did it. It came over me all at once."

After MacLean explained the legal meaning of the term, Mongar agreed to waive.

Mongar surrendered late Monday after he was sought in connection with the burglary of the home of his estranged wife's parents and the death of his infant daughter, Myra, early Sunday.

Mongar was estranged from his pretty dark-haired wife, Dawn, 22, following a quarrel June 12. The husband and wife both attended a dance at Mason the night before the child's death and had one dance together.

Authorities quoted Mongar as saying the slaying would not have hppened except for the quarrel with his wife since he feared his wife would give the child away for adoption.

"I didn't want anyone else to have her," he was quoted as saying.

OVER 800 DROWN

Hongkong, Wednesday, June 25 (AP)—A Canton Daily Sun dispatch said today that more than 800 persons drowned in Kwantung province, about 2,000 homes were damaged or washed away and at least 500,000 were homeless as the result of recent floods.

BOY GETS LIFE FOR KILLING 4

Farm Youth Is Found Sane, Sentenced By Judge At Lapeer

Lapeer, Mich., June 24 (AP)—Slender, solemn Oliver Terpening, jr., 16-year-old farm boy who "always wondered what it would feel like to kill someone" was sent to prison for life today as the slayer of four young rural playmates.

"I have no recourse except to find you guilty and sentence you to Jackson prison," Circuit Judge George W. Des Jardines told the boy less than 45 mintues after he had been found sane at a public hearing.

Terpening, dressed in a sport shirt, tan army trousers and heavy army shoes, said nothing.

His mother, Mrs. Mattie Arnold, whose honeymoon with her new husband was interrupted by the boy's capture late last month, broke into tears and sobbed loudly as her son was led away by a deputy.

Young Terpening was charged specifically with first degree murder of comely 16-year-old Barbara Smith, the girl he said he had admired since they shared kisses in a childish game of post-office.

State police said he also admitted shooting the other Smith children, Stanley, 14, Gladys, 13, and Janet, 2.

In a detailed statement recorded by state police, Tarpening said he turned his small rifle on Stanley Smith as they hunted crows May 26. Then he told of shooting down the three sisters as they picked wild flowers near an Imlay City, Mich., gravel pit "because I thought the best thing to do was kill them all."

Light Pole Topples Onto Power Line; One Dead, 3 Injured

Rochester, Mich., June 24 — A metal light pole toppled across a 24,000 volt power line today electrocuting one Detroit Edison Co. employe and seriously injuring three others.

The crew was working from a metal truck when the pole they were erecting broke loose and fell across a transmission line paralleling the south main street bridge in Rochester.

Glen Shaw of Rochester, died despite efforts of firemen to revive him.

The injured included Henry Gherke and Albert Brown, 27, both of Detroit, reported in critical condition in a Pontiac hospital, and Clare Titus, 50, of Rochester, foreman of the crew, whose condition was described as serious.

Dynamiter Broods Over Quarrel With Wife, Kills Himself

Ann Arbor, Mich., June 24 (AP)—His technique as a professional dynamiter was used by William Staebler, 50, to commit suicide, Coroner E. G. Ganzhorn reported today.

Ganzhorn said Staebler, also a farmer, strapped dynamite caps and a battery round his chest and detonated the charge sometime Monday. The body, a hole torn in the chest, was found later by his son, Alvin.

Staebler had brooded over a recent quarrel with his wife, the coroner said.

Soo Resident Held For Fatal Beating Of Man On M-28

Newberry, Mich., June 24 (AP)—Nelson Shampine, 23, of Sault Ste. Marie, was held in the Chippewa county jail there today after state police said he admitted the fatal beating of a 59-year-old man for "getting fresh" with his girl friend.

Also held without charge were two young nieces of Shampine, identified by State Police Trooper Robert Neff, head of the Newberry post, only as "Maria" and "Elvira."

Neff said they were held for questioning in an alleged robbery of Carl Edward Carlson, the beating victim, as he lay along a roadside.

Shampine said the nieces complained twice that Carlson was "getting fresh" with Maria Boulley, his 20-year-old girl friend and second cousin, as she lay asleep in the back seat of the car, according to the trooper.

The four were traveling from Newberry to the Soo, Shampine said. Carlson was found along M-28 early Saturday and died that night at a Newberry hospital. Medical authorities said he suffered a multiple skull fracture.

Neff quoted Shampine as saying that because of the complaints of the nieces he ordered Carlson from the car. When the older man refused, he continued, Shampine and the nieces dragged him from the vehicle to a spot 75 feet from the highway and Shampine struck him twice, then kicked him in the face as he lay on the ground.

Neff said "one of the girls" took money from Carlson, gave $80 to Shampine and three left Carlson along the roadside and proceeded to the Soo.

SENATE TO ACT ON APPOINTEES

List Of 147 Postmasters Ready After Cooling Off Five Months

Washington, June 24 (AP)—One hundred forty-seven postmaster nominations, some of which have been cooling off more than five months, were approved today by the Senate civil service committee in the first action of that kind this session.

The nominations now go before the Senate for approval.

Approximately 800 others remain before the committee. Some are expected to be cleared almost automatically in succeeding meetings. Others will be subject to a close check under a recently approved resolution granting the committee $35,000 to investigate to determine whether politics figured in the appointments.

Nominees for postoffices in 12 states were approved today. Members reported that all were nominations against which no protests had been filed. Many others in that category await routine approval, Senator Williams (R-Del.) told a reporter.

Senator Lucas (D-Ill.) has made repeated objections to the committee's inaction on the Truman nominations. Twenty-six nominations for Illinois were among those approved today.

In addition, the committee approved 43 from California, 22 from Texas, 12 from Maryland, nine from Minnesota, eight from Connecticut, six from North Dakota, eight from North Carolina, eight from South Carolina, three from New Mexico and one each from Delaware and Vermont.

Three Powers Join In Paris Conference To Rebuild Europe

BY ERNEST AGNEW

London, June 24 (AP)—The British foreign office rushed preparations tonight for the three-power Paris conference on U. S. Secretary of State Marshall's "Save Europe" economic plan, and the vanguard of the Russian delegation arrived in the French capital.

The Polish ambassador to the United States, Jozef Winiewicz, announced in Washington his country's willingness to participate in discussions of the plan, and thus became the first eastern European country to follow the lead of Russia.

Czechoslovakia also had asked and been given additional information, and the British disclosed that Denmark, Norway, Belgium, Holland and Italy had taken similar steps to interest themselves in the project.

French press dispatches from Moscow said Soviet Foreign Minister Molotov was scheduled to leave Thursday for the British-French-Russian talks in Paris beginning Friday.

COAL DIGGERS PROTEST NEW FEDERAL LAW

INJUNCTION HINTED AGAINST LEWIS TO AVERT TIEUP

BY THE ASSOCIATED PRESS

Washington, June 24. (AP)—Soft coal miners numbering more than 175,000 walked off the job today in protest against the new labor law and Rep. Harold Smith (D-Va.) proposed that Congress renew the government's plant-seizure powers to prevent "national calamity."

Also, the National Coal association said that a full-scale national strike seems to be developing in what a spokesman described as apparently "a clear violation" of the new Taft-Hartley law.

Smith told the House that this union-curbing law, which the United Mine Workers and other unions fought to the end, may not take care of a coal strike.

Contract Expires June 30

An author of the Smith-Connally war labor disputes act, Smith proposed that Congress extend for a year from June 30 a provision in that act empowering the government to seize strike-bound factories and mines.

Government possession of the mines, in which the miners have been kept at work with a government contract, now is scheduled to expire along with the contract June 30.

Smith said the Taft-Hartley provisions, including provision for 80-day injunctions to stall "national emergency" strikes, is insufficient to meet the situation of a coal strike. "They could stop it only for a comparatively short time," he said.

Blanket Powers Opposed

"We ought to do something to give the president the additional power he might need to avoid a national disaster," Smith told the House. "He might need this power at a time when Congress is not in session."

However, Senator Taft (R-Ohio) told reporters that he is opposed to extending blanket seizure powers. He said the government should act on emergency situations one at a time and should wait until there is a "serious emergency." As to coal, he said he understands there is a record stock above ground.

Also, Taft said of the Coal association's "violation" report that he can see no present violation of the Taft-Hartley law. He said it isn't violated until there has been an injunction against walking out.

The only thing the miners now might be accused of violating, Taft said, is their contract with the government to work until June 30.

The national labor relations board promised in a statement "to give the new act the fairest and most efficient administration that lies within our power."

PRODUCTION DWINDLES

Pittsburgh, June 24. (AP)—Angry coal miners protesting passage of union - curbing legislation were leaving the pits in continuing numbers tonight as idle total rose to more than 175,000 and coal production decreased proportionately.

Alabama, where the walkouts started yesterday, counted all its 20,000 soft coal miners idle. Only three of the state's 82 rail-connected mines—all three non-union —were working.

In the nation's top-coal pro-

(Continued on Page 12).

Today's News Highlights

FESTIVAL—Casting experts will perform here during celebration July 3-6. Page 10.

ARCHERY — Bow and arrow hunting movies at recreation center Thursday evening. Page 10.

SPUDS — Good potato crop forecast in Upper Peninsula. Page 2.

RECREATION — Board will meet July 10 to elect officers. Page 2.

CHURCH MEETING — Finnish Baptist Mission Union of America will hold conference in Gladstone, July 3-6. Page 8.

INJURY FATAL — Emery J. Menary, 23, Nahma dies in Manistique hospital of injuries received while diving into Little Fishdam river. Page 9.

VALUATION — Alger county board sets equalized valuation at $7,710,815.00. Page 12.

EXPECT GOOD POTATO CROP

Other Crop Prospects Fair If Weather Is Favorable

"If as long-range weather predictions indicate, we will have fair weather for the next several months, there is a good chance that excellent crops will be harvested next fall," according to D. L. Clanahan, Marquette, U. P. crops specialist for Michigan State College extension department.

Results of a survey of 11 of the 15 U. P. counties reveal, Clanahan said, that most farmers were able to plant nearly normal acreage of oats and potatoes, despite the handicap of a cold and wet spring.

Joseph Heirman, Delta county agricultural agent, reported yesterday that all potato planting was completed here. Some corn is coming up, and the grain crop "looks pretty good". The hay crop is late and the first alfalfa crop will not be harvested before July 4.

Clanahan's questionnaire on the crop situation, filled out by county agricultural agents, revealed that planting of potatoes was delayed from five days in Chippewa, Luce and Mackinac counties to nearly 30 days in Gogebic county. In the central counties of Schoolcraft, Iron, Delta and Marquette, however, most farmers have completed their planting after a delay of 10 days to two weeks.

Except for Chippewa and Gogebic, farmers in most counties were able to plant their oats after delays averaging two weeks. In Chippewa, 35 per cent of the oats had not been planted, while in Gogebic, 60 per cent was still to be sowed. The planting delay in Gogebic has reached to approximately 35 days.

Agricultural agents in Gogebic and Schoolcraft-Alger counties estimated potato production would be down, while increases were expected in Menominee and Chippewa. Besides Marquette, little change was looked for in Houghton, Delta, Iron, Luce and Mackinac counties.

St. Nicholas

St. Nicholas, Mich.—Roger Briggs of Green Bay, Wis. is vacationing at the home of his uncle and aunt, Mr. and Mrs. George VanDenBussche.

Mr. and Mrs. Camille Depuydt spent Sunday of last week in Trenary where they visited with their daughter and son-in-law, Mr. and Mrs. Joseph Leduc.

Henry Vermote returned home from a few days visit in Brussels, Wis. Mr. and Mrs. Peter Vermote, whom he accompanied, have gone on to Rochester, Minn., with Mrs. Vermote's mother, Mrs. Jules DuChaine, who entered Mayo Clinic.

Mr. and Mrs. Isaac Truckey of Green Bay, Wis. are visiting at the home of their son and daughter-in-law, Mr. and Mrs. Isadore Truckey.

Joe Ambeau returned to Bark River after attending the wedding of his granddaughter Jeanette DeBacker. Her wedding to Paul VanDamme took place Saturday morning, June 21.

Rogers' Party

Mrs. George VanDenBussche entertained at her home Wednesday evening, June 18, in honor of her nephew, Roger Briggs, of Green Bay, who celebrated his eleventh birthday on that date.

After a social evening a tasty lunch was served, the table centered with a tiered birthday cake.

At the party were Joe and Jimmy VanDeCaveye, Marcel VerBrigghe, and the honored guest's cousins, Duane, Patsy, and Judy VanDenBussche.

Negroes Freed Of Robbery Suspicion

Two Negroes, now employed by the John Jones carnival company that played in Escanaba last week, were arrested in Negaunee yesterday by state police for questioning concerning the armed robbery, of Rayne LaMarsh, of Escanaba, but both were released when LaMarsh reported that they were not involved in the robbery.

The two Negroes, Abraham Cheathem and James King, formerly were employed by the Ward Shows that played here two weeks ago, but left the Ward company last weekend to transfer to the Jones carnival, which is now playing Negaunee.

LaMarsh reported to police early Monday morning that he had been held up by four Negroes and robbed of between $31 and $34.

2-DAY LIQUOR PROBE ENDS

Commission Checking U. P. Branch Makes No Statement

A two-day personal investigation of alleged charges against the Upper Peninsula branch of the Michigan liquor control commission for "administrative and enforcement laxity and failure to carry out commission policies" presumably ended here yesterday.

The hearing was conducted by Owen J. Cleary, chairman, and Felix H. Flynn and G. Mennen Williams, other members of the commission, with the assistance of Glen Hague, head of the violations section and special assistant attorney general; Gen. Louis A. Kunzig, executive director of the commission; Walter A. Noack, head of the enforcement division, and Earl Sewell, director of personnel, none of whom could be reached yesterday for a statement regarding the progress or outcome of the hearing, the number and identity of witnesses interviewed or action to be taken, if any, as a result of the investigation.

It Was Closed Session

Chairman Cleary announced in a prepared statement before the hearing that the meeting would be closed, and he refused to divulge details of the charges or names of witnesses to be questioned and interviewed.

He also announced, prior to the session, that the decision of the commission would not be announced until after transcripts of the testimony had been read and studied by the commission later in Lansing.

A request for an interview made by an Escanaba Daily Press reporter was ignored yesterday and repeated efforts to reach the commission chairman and Commissioners Felix H. H. Flynn and G. Mennen Williams for a statement were to no avail.

The door to the hearings chambers was closed to newspaper reporters, and no statements were made at the conclusion of yesterday's meeting.

No Reply To Message

Chairman Cleary and Commissioner Williams checked out of the Ludington hotel about 6 p. m. yesterday at the end of the afternoon session. It was assumed that they had left for Lansing.

Commissioner Flynn was still registered at the Delta hotel last night, but he could not be reached there, and at a late hour last night, there was no reply to a message left at the hotel requesting him to telephone the Press.

Arthritis and Rheumatism

NUE-OVO literature is free to sufferers of Arthritus and Rheumatism. Compounded of roots and herbs, many Nue-Ovo users from your state claim it brings relief, though Doctors differ as to its merits, just as they differ as to the cause. Write today at no cost or obligation to Research Laboratories, Inc., 403 N. W. 9th, Portland 9, Ore. Pd. Adv.

SELECT BOARD OF RECREATION

Group Will Meet July 10 To Pick Its Officers

The personnel of the newly created advisory board has been appointed and the board will have its organization meeting at the city hall council chambers on Thursday, July 10, at 7:30 o'clock.

The members of the board and the organizations that they represent follow: Sam Wickman, city council; Einar Erlandsen, Trades and Labor council; and James Rouman, public schools, one year terms; John Edick, Boy Scouts; Mrs. E. A. Grabowski, Camp Fire Girls; and Mrs. E. H. Niederauer, Girl Scouts; two year terms; Rev. James Bell, protestant churches; Rev. Fr. Martin Melican, Catholic churches; and John Bartel, member at large, three year terms; Dr. Norman Lindquist, Chamber of Commerce, and Ken Gunderman, Escanaba Daily Press, four year terms.

Grand Marais

Mr. and Mrs. Ernest Peterson of Munising, Mrs. Litchfield, Mrs. Peterson's mother and Ernest Peterson Jr. of Grand Dapids spent Sunday here.

Mr. and Mrs. A. Webb and children of Marquette spent a few days at the home of Thomas Webb.

Try a Classified Ad today. Call 693

WDBC PROGRAM

WEDNESDAY, JUNE 25

6:30—Strike Up The Band
7:00—Hot Off The Griddle
8:00—The Editor's Diary
8:15—The Shopper's Guide
9:00—The Daily Press of the Air
9:15—Morning Devotional
9:30—Say It With Music
10:00—Victor H. Lindlahr
10:15—Tell Your Neighbor
10:30—Heart's Desire
11:00—Music For Wednesday
11:15—Ladies Only
11:45—Hospitality Time
12:00—Trading Post Round-Up
12:15—Luncheon Melodies
12:30—The First National News
12:45—Checkerboard Jamboree
1:00—Co-op Time
1:15—The Housewife's Favorite
1:30—The Martin Block Show
2:00—Queen for a Day
2:30—Pre-Game Varieties
2:55—Baseball—Detroit at Boston
5:00—Adventure Parade
5:15—Superman
5:30—Hop Harrigan
5:45—Tom Mix
6:00—The Evening News
6:15—Number Please
6:30—United Nations on the March
6:35—Evening Concert
6:45—So The Story Goes
7:00—Fulton Lewis Jr.
7:15—Your Business Reporter
7:30—Johnny Madero—Pier 23
8:00—Gabriel Heatter
8:15—Sports Review
8:30—Old Timer's Music Hall
9:00—Opinionaire
9:30—Latin American Serenade
10:00—Leland Stowe
10:15—Sign Off

Briefly Told

Military Funeral— All Legionnaires and veterans of World War II are requested to meet at the Allo funeral home Thursday morning at 9 o'clock to conduct military rites at the funeral of Francis C. Kidd.

* * *

Fourth Degree — A business meeting of the Fourth Degree Knights of Columbus will be held Thursday night, June 26, at the clubrooms.

* * *

At I. O. O. F. Hall—Bay de Noc Encampment will hold a regular meeting tonight at 8 o'clock at the I. O. O. F. hall. All members are urged to be present.

* * *

Brownie Meeting—Owl Brownies, Troop No. 1, will meet Wednesday afternoon at the home of their leader, Mrs. H. L. Holderman, 916 South Seventh street. Members will bring their lunches. Plans for day camp will be discussed.

* * *

Fish Dinner — The Trinity Ladies Aid of Stonington will hold a fish dinner Sunday, June 29, in the parish hall. Serving will begin at 12 a. m. and will continue until all are served. The public is invited.

* * *

Saga Rehearsals—Bob Bancroft, pageant director of the Hiawathaland Saga, announces the following rehearsal schedule for today: 1:30 p. m., Boy Scouts; 7:00 p. m., All Indians; 7:30 p. m., Jean Nicolet and Pere Marquette.

* * *

Class Of '37 Reunion

The Escanaba high school class of 1937 will hold a reunion banquet Monday evening, July 7, at the Dells, it was announced yesterday. For reservations and tickets class members have been requested to contact Gen Desmond Martier, 1133 Washington avenue; Gerrie Kenneally Garenchon, 916 First avenue south; Dorothy Benard Koth, 328 South 13th street; Don Guidon, 915 Third avenue south.

* * *

Apply For License — Application for marriage license has been made at the office of the county clerk by Joseph Bushey and Joyce Fillis of Escanaba.

Trenary

Mr. and Mrs. Robert Richmond spent the week end at their cabin at Sixteen Mile Lake. They had as their guests Sunday the Ronald Hawley family.

Mr. and Mrs. Willard Quarfoot and daughter Judy accompanied by Mr. and Mrs. Nestor Orava and family spent Sunday at Rock River on Lake Superior.

Mrs. Joel Orava and daughters Mary and Shirley are visiting at the Albert Johnson home at Marquette this week.

Hermansville

Hermansville, Mich.—Miss Lois Floriano left Monday for Blaney Park where she will be employed.

Miss Beverly Anderson of kingsford is spending the week at the home of her brother-in-law and sister, Mr. and Mrs. Bruno Mauli.

Mr. and Mrs. E. C. Marcoe and son Lawrence of Camden, New Jersey are visiting at the home of his parents, Mr. and Mrs. Noah Marcoe and other relatives.

Mr. and Mrs. Steve Tuscan and son of Detroit visited recently at the home of his parents, Mr. and Mrs. John Tuscan.

Mr. and Mrs. Charles Richards of Berkley, Mich. visited on Saturday at the home of Mr. and Mrs. Bruno Mauli.

Miss Shirley Swanson of Escanaba visited over the weekend at the home of her parents, Mr. and Mrs. Conrad Swanson.

Mr. and Mrs. Victor Yarkoff of Chicago are spending two weeks at the home of Mr. and Mrs. Steve Tomasick.

Mr. and Mrs. Howard Sandercock and daughter of Iron Mountain visited on Sunday with Mr. and Mrs. Albert Maves and Mr. and Mrs. George Farley.

Mr. and Mrs. Patrick Grenier and daughter, Elaine, spent Sunday in Ingalls at the Bert Brock home.

Mr. and Mrs. Clement De Camp and daughter Beatrice attended the Gardiner-McNeil reception in Kingsford on Saturday.

Mr. John Maga, Sr. and son, John and daughters Kathryn and Eva, were callers in Menominee on Saturday.

Mr. and Mrs. Walter Love and children of Wayne are visiting at the home of her parents, Mr. and Mrs. I. L. Sutherland.

Richard Dani has returned to Wayne following a visit at the home of his grandparents, Mr. and Mrs. Frank Dani.

Diane Brin of Niagara spent a few days visiting at the home of Mr. and Mrs. John Bellmore.

Mrs. Edward Johnson and son Gary returned from Milwaukee where they spent the past week.

Miss Kathryn Rodman returned Sunday from Wayne, Mich. where she spent the past week as a guest at the home of Mr. and Mrs. Fred Weberlein.

Miss Ruby Simonic of Chicago is visiting at the home of her parents, Mr. and Mrs. Martin Simonic.

George Anderson and daughters, Karen and Mrs. Robert Massage and son, Robert of Kingsford visited on Sunday at the home of Mr. and Mrs. Bruno Mauli.

DANCE TONIGHT

at

WILSON HALL

Music by

Gerald Gunville and Band

DELFT THEATRE ESCANABA 7 & 9 o'clock TONIGHT Tomorrow

MICHIGAN THEATRE ESCANABA STARTS TODAY for 1-week-1

MAT. TODAY—2 NIGHTS—7 - 9 REGULAR PRICES

Every now and then a picture comes along unheralded and proves to be a delightful surprise—

THIS, IS SUCH A PICTURE

It generates a warm feeling and faith in things long forgotten.

We are happy in knowing we can recommend it to all ages.

MAUREEN O'HARA JOHN PAYNE

Miracle on 34th Street

Also NEWS - BAND NOVELTY

feature starts 2:20 - 7:20 - 9:20

FOR SUSTAINED SPEED OR EXTREME CONDITIONS

SHELL X-100 MOTOR OIL

Some of our customers drive high-powered jobs . . . cars built to eat up the miles on those new super highways. Others use their cars for work—out in all kinds of weather, pulling heavy loads to out-of-the-way places.

We recommend Shell X-100 Motor Oil for old cars and new. The "X" Safety Factors afford built-in extra protection against the extra punishment which makes many oils break down.

Drive in and let us drain and refill your crankcase with this unusual motor oil.

SHELL DEALERS

Elmer Swanson, 800 Ludington St.—Escanaba
Louis Shell Service, 1700 Ludington St.—Escanaba
Felix Super Service, 1431 Wash. Ave.—Escanaba
Wm. Papineau, 1722--8th Ave. S.—Escanaba
Nelson's Cash Store, 1301 Sheridan Rd.—Escanaba
Farmer's Repair Shop, Carroll's Corner
Walter Deptula, Perronville
Arthur Messier, 1133 Wash. Ave.—Escanaba
Kelly's Service, Rapid River, Mich.
J. Duranceau, Rt. 1—Gladstone
Robert Wilkinson, Rt. 1—Bark River
Brisbane Motor Co., US-2 and 5th Ave. N.
Tony Orzel, Sylvan Point

DEGRAND OIL COMPANY SHELL

Distributors

"My Favorite Recipe"

(CLIP THIS CARD—IT FITS YOUR RECIPE FILE)

CANTELOUPE SALAD

1 slice head lettuce for each salad plate. Sprinkle lettuce with a mild salad dressing. Allow 5 or 6 melon balls for each serving. Over the melon balls, sprinkle finely chopped nuts.

Note: The melon balls are easily made with a teaspoon-size measuring spoon. The head lettuce is soaked a few minutes in salted water and chilled before slicing.

Mrs. Wm. P. Flynn, 700 S. 10th St., Escanaba

FRUIT FRENCH DRESSING

2 tbls. orange juice — ½ teaspoon salt
1 tbls. lemon juice — ¼ teaspoon paprika
½ cup Mazola or Wesson oil — Sugar or honey to sweeten.

Stir vigorously with fork and beat dressing thoroughly before serving.

Mrs. John M. Hewett, Manistique, Mich.

Send us your favorite recipe. If published, we'll send you a gift.

NORTHWEST FRUIT CO.

Escanaba

Forest Theatre

Trenary, Mich.

Wed. and Thurs.

Evening, 8 p. m.

JOIN THE SWING TO HOUSE HEATING WITH GAS

FORGET: To Run Up And Down Stairs To Tend The Furnace
FORGET: About Dirt And Soot In The Basement
FORGET: To Worry About Sudden Weather Changes
FORGET: To Keep An Eye On The Fuel Supply
FORGET: About The Work And Dirt Of Ash Removal
FORGET: The Expense Of Furnace Cleaning & Repairs
FORGET: The Expense Of Frequent Cleaning And Redecorating
FORGET: That Colds Were Ever Common In Your Home

You can forget every one of these constantly disagreeable things when fully automatic BRYANT GAS HEAT ENTERS YOUR HOME.

Banish all work, toil and trouble . . . enjoy carefree comfort that only BRYANT GAS HEATING EQUIPMENT CAN PROVIDE.

Phone for your free estimate and heating survey at no obligation. We have made BRYANT gas heating installations we know you will like to see.

Pearson Boiler & Manufacturing Co.

404 Stephenson Avenue — Phone 1250

"BRYANT . . . THE MOST COMPLETE LINE OF GAS EQUIPMENT IN THE NATION"

CULLING HELPS IMPROVE HERD

Replace Low Production Cows, County Agent Tells Farmers

Dairymen should be thinking seriously about replacing some of the cull cows in their herds with heifer calves dropped from the best cows in the herd that were bred by the good bulls brought in from production tested herds, County Agent Joseph Heirman said yesterday.

Calves raised for herd replacement should be well cared for and well fed, Heirman continued. Calves should be kept in dry, sanitary quarters at all times. They should receive the first or colostrum milk produced by the cow, which inolculates the calf's tender digestive tract with health-producing bacteria.

Heirman said that it takes about 300 pounds of whole milk to satisfactorily start a calf. After the calf is three to four weeks old, skim milk can be used or whole milk cut down with water. Small amounts of grain, especially whole oats, will be taken by the calf when it is three weeks old. Some hay will be consumed and fresh water should be supplied in addition to the milk. Calf pellets and other types of rations can also be used to cut down the amount of milk needed in giving the animal a good start.

"At this season of the year it is a good idea to keep small calves in the barn," Heirman said. "If the calf quarters are treated with DDT and kept clean, better results will be obtained than by turning them outdoors."

Green grass often scours young calves and stunts their growth. Flies also bother them outdoors. The result makes for a smaller animal and smaller cows with lower production.

Trenary

Trenary, Mich.—Mr. and Mrs. Keith Elliot and son from Lower Michigan spent the past week visiting at the home of Mr. Elliot's sister Mrs. Vance Davis. Mrs. Anna Eliot accompanied her son here and will spend the summer at the Davis home Mrs. Elliot is the mother of Mrs. Davis.

Eida Holmquist, daughter of Mrs. Ruth Holmquist, who is a student at Purdue university, is spending her vacation here with her mother

William Williams is visiting at the home of his daughter, Mrs. Claude English, at Caro, Mich. this week.

There will be a 4th of July celebration here with all sorts of entertainment for everybody, including a parade, races, games, baseball games, band playing all day and a dance in the evening.

Mr. and Mrs. L. A. Hiestand, of Kalamazoo returned to their home last week after spending two weeks at Sixteen Mile Lake as guests of Mr. and Mrs. Robert Richmond.

Mr. and Mrs. Hugo Marun have purchased the Emil Wiitanen home and moved in last week. Mrs. John Suomi and girls have moved into the Richard Trenary house vacated by the Marun family.

Parachute Jumper Here From Detroit

Herbert Robert of Detroit, who has been making a name for himself as a parachute jumper, has arrived from Detroit and will make his home with his parents, Mr. and Mrs. Jovite Robert of Flat Rock.

Herbert was a sergeant in the Civil Air Patrol Parachute Squadron of Detroit. He has made six jumps from altitudes of over 2500 feet. He won the Michigan state championship CAP-AAU parachute jumping contest at Wings airport at Utica on June 8. Thirty jumpers, some of whom were with the airborne troops in the war, competed in the meet.

Obituary

FRANCIS C. KIDD

The body of Francis C. Kidd, who died Monday in Chicago, will be brought to Escanaba this morning and will be taken to the Allo funeral home. Services will be held at the funeral home chapel at 9 o'clock Thursday morning and burial will be in Lakeview cemetery. In addition to those already listed, Mr. Kidd's survivors include his wife, Mrs. Pearl Kidd, of 520 South 12th street.

MRS. JAMES LaFOLLETTE

The body of Mrs. James LaFollette, of Lindsay, Okla., will be brought to Escanaba this evening and will be taken to the Allo funeral home. Services will be held at St. Joseph's church, Rev. Fr. Alphonse, O. F. M., officiating, Friday morning at 9 o'clock. Burial will be in Holy Cross cemetery.

JOSEPH A. COLLINS

Last rites for Joseph A. Collins will be held this morning at 9 o'clock at St. Patrick's church, Rev. Fr. Martin B. Melican officiating at the funeral mass. Burial will be in Gardens of Rest cemetery.

ANTONE GEREAU

Funeral services for Antone Gereau, of Ensign, Route One, will be held at 9 o'clock this morning at St. Andrew's church in Nahma, with burial in Nahma cemetery. The body was removed from the Boyce funeral home to the Rudy Gereau home in Nahma Tuesday afternoon.

MAYNARD SWABY

Funeral services were held yesterday morning for Maynard Swaby at St. Patrick's church at 9 a. m. with Rev. Fr. Thomas Ruppe officiating at the requiem mass.

Pallbearers were Jerry Jerow, Antone Roeser, Harold Valentine, Emil Christensen and John Langenfeld. Honorary pallbearers of the Escanaba Fire Department were Clarence Schoeder, Stanley Nelson, Nels Bergeon, Howard Kell, Ernest Guindon and George Erdman. Honorary pallbears of the Knights of Columbus were: Jules DeGrand, Charles Lefevbre, Odille Meloche, Richard Juetten, R. E. Allingham and Robert Campbell. Burial was in the Holy Cross cemetery.

Out of town relatives attending the funeral were Catherine Swaby of Chicago, Mr. and Mrs. Byron Berglund of Gwinn and Mr. and Mrs. Leslie Rogers of Denmark, Wis.

Want Ads will get you results

When Fish Don't Bite, Al Weber Wants To Move On

By PHIL RICH

Prairie Grass Lake, Ont.—"Let's stay here the rest of our lives." That's what Al Weber said yesterday when Woody flew him in here from Seabrook. Tonight he said, "Let's move tomorrow."

Reason for the first statement was that this lake is a veritable paradise and hard to surpass for beauty. Besides that, Joe and I, who came in on the first load with Woody had four nice trout tied up at the improvised dock. The last statement came after a whole afternoon trying to get just one "speck" out of a fishy looking stream—with no results.

It was raining yesterday when we took off and flew to Megisan lake. This is a large lake about 17 miles northwest of Seabrook. "Sonny" Dale of the Soo has a camp and guides there. We would have stayed but they thought they might not have room. So we came on west and north a few miles, looked Mushatogaini over, then decided on Prairie Grass.

The lake is full of islands and because of a strong wind we moved behind one of them. There appeared to be an old camp grounds and raft and so Woody nosed his plane into a natural rock slot and we tied up. One good look and we decided to stay. Woody immediately returned for Al and more of our supplies. Joe and I made some bumpers for docking t Seabee and started a fire.

First cast from shore brought in a nice trout. Second cast brought another. They resembled lake trout but were very dark in color. Joe thinks they may be "brown mountain trout." They were about uniform in size—17½ inches and weighed 1½ pounds. Meat was white and they were fine eating. We got eight in all. Both worms and minnows were good bait. All were caught 30 feet from the camp fire.

Funny, these fish; today we couldn't even get ONE!

It has been beautiful weather today—but was right cold last night—close to freezing. At midday our thermometer said 66 degrees. As the sun went down it cooled off rapidly to 52 degrees. Al and I slept on the ground. It threatened rain so we put the rubber raft down for a ground cloth.

We started to use the jungle hammock but I got tangled up in one and Woody had to pull me out, with many guffaws. It takes an expert to sleep in one, I guess. But we made a swell tent out of four of them. Woody and Joe slept in the plane—Pullman style. Joe froze.

Exploring islands and rocks we found a common gull's nest with three eggs. The eggs were a dull brown with splotches of darker brown—but about as big as turkey eggs. "Oooh what a big egg for such a small bird," said Woody.

The table of split logs was made by Dr. H. R. Werner, Dr. A. H. Jones, E. H. Neillie, Walter Scott, C. L. Dimmette, all of Akron, O., and A. C. Michael of Detroit, in 1945, according to the carving. They left a good raft, too. We accidentally found their cache of supplies but left them intact.

People often wonder what you eat on such a trip. Well, with Joe an expert cook, our worries are few. We had ham, eggs, toast, blueberry jam (home made) butter and coffee, for breakfast. Boiled fish, potatoes, carrotts, jam and cookies for lunch. Fried fish, ham, peas, potatoes and Joe's good bread for supper.

Woody says any fisherman should have two dozen double spinners—"and he won't take any home." This lake is rocky, has two arms a mile or more long, and a knife-like peninsula—75 feet wide and beautifully timbered.

Today Woody and Al flew down for more supplies. Tomorrow we plan another move.

Gov. Kim Sigler Catches Big Fish

Sault Ste. Marie, Mich.—Gov. Kim Sigler proved to himself he is a fisherman, and then called it a day.

He was happy to quit fishing Sunday afternon following a successful 18-minute battle on light tackle with a 16½-pound Canadian grey trout in Megasin Lake, in the Goulais area.

The governor, on his first vacation since he took office, was fishing the lake in a canoe with an Indian guide and had four tremendous strikes before nailing onto the giant grey which towed him halfway across the lake. The beauty took the lure so that it hooked both lips. The governor played the fish like an expert at times having only ten feet of line left of the 200 feet wound on his reel. After the fish was outplayed and landed, the governor called it a day.

His party,, including Hub George of the Detroit Free Press, Al Nieber of the Detroit News, Bill Kulsea of the Booth newspapers and George Averill, his secretary, landed a number of fine speckled trout.

Thomas To Operate Lloyd Theater

The Fox theater in Marinette and the Lloyd theater in Menominee will be operated by the Thomas Theater company of Iron Mountain, starting July 1.

Since 1934 the Fox and Lloyd have been operated by the Fox Wisconsin Amusement Corp., which has been operating 62 movie theaters in Wisconsin and the U. P. Leases on the theaters during this time were held by Martin D. Thomas of Iron Mountain, who entered into an operating agreement in 1934 with Fox Theaters.

The Rialto theater in Marinette will continue to be operated by the Fox circuit.

Thomas Theaters, an independent circuit, is now new. At the present time it is operating theaters in Ironwood and Wakefield, Mich., and in Hurley, Wis., and formerly operated theaters in Iron Mountain, Houghton, Hancock and Calumet.

Royal Neighbors Hold Convention

Menominee — Delegates from Royal Neighbor camps in all parts of the upper peninsula are expected to be in Menominee Friday and Saturday, June 26 and 27, for the annual upper peninsula convention of the organization.

Business meetings will be held in the Bohemian hall on Quimby avenue and there will be initiation on Friday afternoon and a convention banquet there at 6:15 o'clock. A program will follow the dinner.

District meetings are to be held Saturday in the hall.

Out-of-town guests will include Mrs. Jessie L. Mitchell of Brighton, Mich., supreme manager of the order; Mrs. Daisy C. Heath of Eessexville, Mich., state supervising deputy; Mrs. Margaret E. Jones of Pellston, Mich., and Mrs. Annea Cleveland of Cleveland of Iron Mountain, district deputies.

Make Iced Tea - - - Simply

Make tea as usual, but double strength to allow for melting ice. While still hot, pour into glasses filled with cracked ice. . . . Add sugar and lemon to taste.

"SALADA" ICED TEA

FLEXSTEEL

FOR GRACIOUS LIVING

LUXURIOUS 2 PC. FLEXSTEEL LIVING ROOM SUITE

$198.00

This smartly designed, richly upholstered suite, with hardwood frames (all exposed wood is SOLID WALNUT) offers the utmost in lasting comfort.

FLEXSTEEL is a one-piece, flexible steel, slat construction which always holds its shape and is practically indestructible . . . because there is no webbing to sag, no twine to break, no coil springs to become loose. INSIST ON FLEXSTEEL!!!

FLEXSTEEL CONSTRUCTION

PELTIN'S FURNITURE STORE

1307 Lud. St. Phone 1033

"Brother, you cant beat a woman shopping"

Hanesknit gives long wear

Women have been comparing fabrics all their lives. They know fine knitting. That's why they *rave* over the values in Hanes Underwear—the product of 45 years of experience in the *knitting business.*

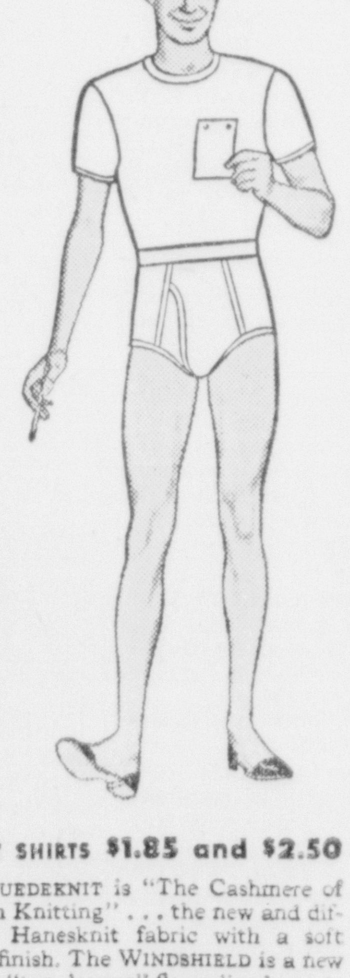

T-SHIRTS 95c BRIEFS 75c to $1

Active, busy men find the short-sleeve T-Shirt useful also as a sports shirt. Wear with a Hanesknit Brief (with athletic support and a protective *double* seat).

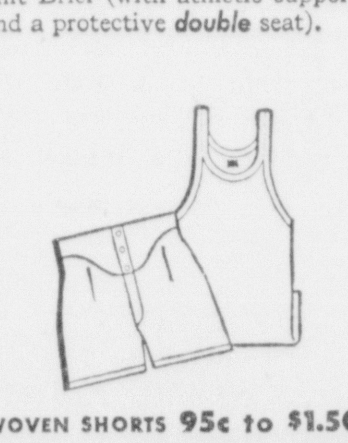

WOVEN SHORTS 95c to $1.50

SHIRTS 65c to $1.15

These woven Shorts are cut generously full for easy fit without binding. Elastic sides and grippers. White or colors. Team them up with a combed yarn Hanes Undershirt for cool comfort and long wear.

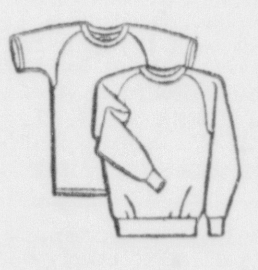

SPORT SHIRTS $1.85 and $2.50

The SUEDEKNIT is "The Cashmere of Cotton Knitting" . . . the new and different Hanesknit fabric with a soft suede finish. The WINDSHIELD is a new Hanes "top-drawer" fleece-lined sports shirt with easy, swing sleeves. Both come in raglan shoulders in white or in smart outdoor colors—all fast to sun and laundry.

HANES —the National Underwear

P. H. Hanes Knitting Co., Winston-Salem 1, N. C.

Montgomery Ward

THURSDAY, FRIDAY, SATURDAY ONLY!

EVERY ITEM SHARPLY REDUCED!

NO MAIL OR PHONE ORDERS.

QUANTITIES LIMITED; HURRY IN!

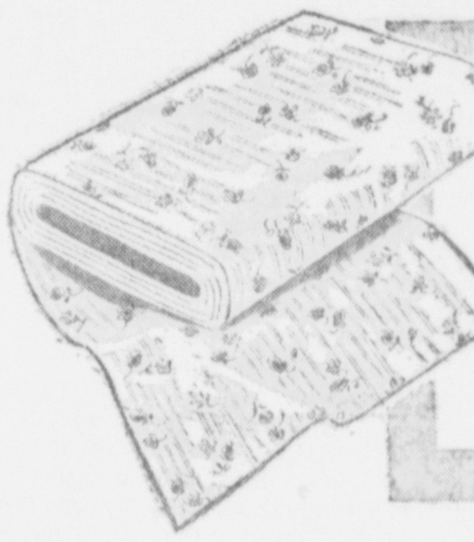

SPARKLING . . . FRESH FINE SHEER DIMITY

47c Reg. Price 59c

Corded of finely combed cotton yarns. Small and medium size florals on white grounds. 35 or 36".

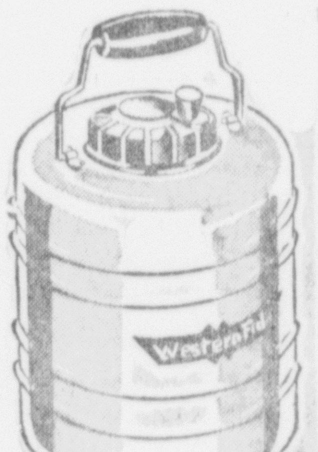

SALE! "WESTERN FIELD" CAMP JUG

2.39 Reg. 2.98

Wards NEW 1-gallon jug. Plastic pour-spout cap prevents spilling. Keeps liquids hot or cold longer.

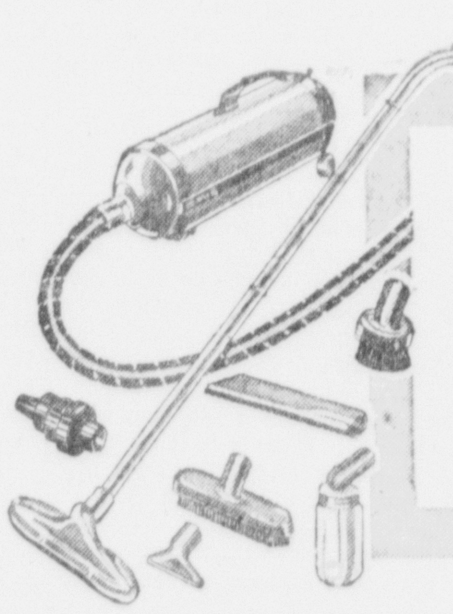

REDUCED! SAVE NOW! M-W HOME CLEANER!

49.88 Regularly 57.95

Cleans from attic to cellar —rugs, furniture, drapes. Powerful suction. Price includes 10 attachments.

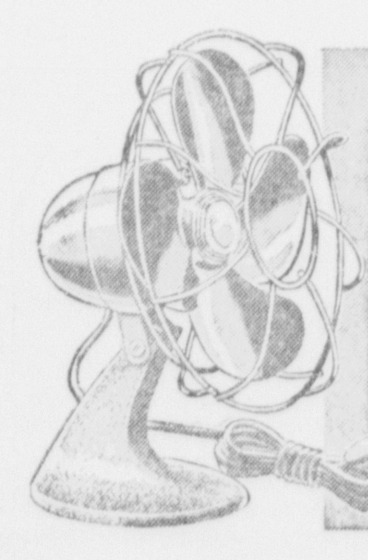

ANNIVERSARY SPECIAL! 8-IN. ELECTRIC FAN

4.74 For AC or DC

Enjoy a cooling breeze with this stationary fan! Blue crackle-finish base; quiet operation. Hurry!

The Escanaba Daily Press

A Morning Newspaper Published Daily Except Monday by The Escanaba Daily Press Company
John P. Norton, Publisher.
Office 600-602 Ludington St.

Entered as Second Class matter April 4, 1909, at the postoffice at Escanaba, Michigan, under the Act of March 2, 1879.
Member of Associated Press Leased Wire News Service.
The Associated Press is exclusively entitled to the use for publication of all news dispatches credited to it or not otherwise credited in this paper, and also the local news published therein.

The Daily Press is the only daily paper printed in an exclusive field of 50,000 population, covering Delta, Schoolcraft and Alger counties thoroughly with branch offices and carrier systems in Manistique, Gladstone and Munising.
Advertising rate cards on application.

MEMBER AUDIT BUREAU OF CIRCULATION
Member Inland Daily Press Ass'n.
Member Michigan Press Ass'n
National Advertising Representative
SCHEERER & CO.
441 Lexington Ave. New York 35 E. Wacker Dr Chicago

SUBSCRIPTION RATES
Upper Peninsula, by mail: 75c per month, $2.00 three months, $3.50 six months, $7.00 per year. Outside Upper Peninsula: one month $1.00, six months $5.00, one year $10.00. By carrier: 25c per week, $6.50 six months, $13.00 per year.

Labor Bill Enacted

THE Taft-Hartley labor bill has been enacted into law over the denunciatory veto of President Truman. It became effective immediately after the U. S. senate had approved the bill by more than the two-thirds majority required to override the veto.

Labor unions fought the Taft-Hartley bill vigorously and they have already announced that they will start a movement to repeal the law. The new act, however, is the people's answer to abusive and irresponsibile labor activity. Passage of the bill over the president's veto has been hailed as a notable victory for Senator Taft, one of the co-sponsors of the legislation. It is not that as much as it is a notable victory for public interest as opposed to union interest. The labor bill could not have been passed over the presidential veto by Republican votes alone.

Democrats, both in the house and in the senate, who were more concerned about their responsibility to the people as a whole than they were to party allegiance, helped the big Republican majority to pass the bill by the margin required.

Although organized labor fought the bill determinedly every step of the way and spent lavishly in an effort to defeat it, there can be no doubt that a large proportion of labor men favor the law. The law requires unions to publish their financial statements so that their members may be fully aware of the receipts and disbursement of their union dues. It further returns to the workers the right to determine whether their union dues are to be deducted from their pay checks.

The new labor law is not a panacea for all of the country's labor ills. Undoubtedly it will result in considerable court litigation just as the Wagner bill did and continues to do. It does not remove the workers' right to strike, as many labor leaders charged. It does, however, provide a legal weapon by which the government may delay for 80 days a strike which would adverssely affect national health or safety.

European Rehabilitation

IT is not surprising that Russia has agreed to accept a joint French-British proposal to meet in Paris next week for the purpose of discussing the American offer of aid in European reconstruction. Russia could hardly decline to participate in the discussions without openly conceding that the Soviet government is not interested in rebuilding the war-shattered economy of Europe.

Russia's acceptance of the proposal to discuss the American offer does not necessarily mean that the Soviet government is prepared to participate in the European recovery plan on the American terms. In fact the Russian newspapers, which are state sponsored, have already attacked the Marshall plan as "dollar diplomacy" and an extension of the Truman policy of aid to Greece and Turkey.

The American plan to aid European recovery is based upon the knowledge that American prosperity cannot long endure in a destitute world. Our program, however, must be predicated upon several very important fundamentals. One is the American ability to pay. We cannot conceivably underwrite a program for European recovery so vast that it impoverishes our own country. Another is the necessity for sincere cooperation from the European countries. We must insist that the funds be expended strictly for economic rehabilitation and that the nations of Europe that can help be required to do so.

We must also have assurances that rehabilitation funds not be diverted to promote Communistic influences.

The forthcoming conference in Paris will determine to a considerable extent to what degree the leading nations of Europe are willing to cooperate in the American plan and upon what terms.

Passed the Peak

THE Michigan Department of Health reports that the incidence of venereal disease in the state has been increasing steadily for the past 25 years and that 1946 was the peak year in the number of cases of both syphilis and gonorrhea. In contrast the incidence of all other communicable diseases has been decreasing steadily.

The figures would be highly discouraging except for one important factor, the new rapid treatment method that is proving so successful in the treatment of venereal disease. The effective use of penicillin, the war time wonder drug, has reduced the treatment time for syphilis from 50 to 70 weeks to only eight to 12 days.

Current reports indicate that the peak of venereal disease has passed and that a rapid downward trend can now be expected. There were 18,051 syphilis cases reported in Michigan in 1946 and 12,527 cases of gonorrhea.

Accurate figures on the effectiveness of penicillin on venereal diseases have been compiled at the rapid treatment center established three years ago at Ann Arbor. Less than two per cent of the patients at the center have been readmissions. The center is financed cooperatively by the state, the referring county and the federal government. Treatment is available at the center to those cases who cannot pay for private medical care and who have been referred by their physicians.

The success of the new method of treatment indicates that we are well on the road to stamping out a social disease in which for years little progress was made.

Calling Frank Colby

PERHAPS, Frank Colby, the word expert, should be called in to settle the question of the correct way to pronounce the name of Longfellow's immortal hero, Hiawatha.

In a preface to the second edition of Longfellow's 'Song of Hiawatha,' especially issued for school use, Alice Longfellow says that her father never used any other pronunciation than He-a-wath-a, long (e) as in we or thee, and with accent on the first and third syllables.

This is the usage of the Upper Peninsula Development Bureau's Lure Book, and of other publications referring to the poem. However, Webster's dictionary gives the long 'i' pronunciation as in die as the first choice. So, there is likely to be confusion throughout the Hiawathaland Festival, which will be held in Escanaba July 3 to 6.

People who are interested in the genesis of the 'Song of Hiawatha' should read the whole story, as told in the interesting book, 'Schoolcraft-Longfellow -Hiawatha,' by Chase Osborn and Stellanova Osborn of Sault Ste. Marie. It is an absorbing tale, unfolded in flowing prose that makes easy and delightful reading. It will provide the reader with a background of knowledge that will make the Hiawatha Festival more meaningful and enjoyable.

Carnival Trouble

THE usual wave of crime has accompanied the two carnivals, which recently played Escanaba under the sponsorship of respectable local organizations, and are now continuing their tour of Upper Peninsula communities.

An Escanaba man reported he was held up and robbed by four carnival roustabouts early Sunday morning. At Iron Mountain, a woman dancer and male employe of the road shows were arrested in a morals case, while the Menominee sheroff's department is holding another carnival worker for questioning in a series of robberies committed there.

Perhaps, some of the arrested persons will be able to prove their innocence, but the court records show that carnivals have brought many real criminals to Upper Peninsula communities in the past several years.

There should be some way for organizations to make money for financing their various activities than by the sponsoring of carnivals. The financial gain for the local sponsors oftentimes is far outweighed by the harm that is done to the community and its citizens.

Other Editorial Comments

POLICE WISDOM
(Detroit News)

A Detroit police inspector had this to say: "People keep on deploring the rise in juvenile delinquency. They think that we policemen ought to do something about it. So I'm doing something. I'm pointing out to you that those Detroit parents who right now are blocking the construction of playgrounds in their neighborhoods because the kids make too much noise and they don't want to be disturbed are the very people who are responsible for the juvenile delinquency rate."

We pass the inspector's words along because we think they ring the bell.

Finally, youngsters go wrong not because of bad associates, but because the influences which might have worked out their salvation won't make the necessary sacrfice.

The parent who blocks a playground is already on thin ice. If he is that thoughtless of children in general, his own boy may become the next delinquent.

An optimist is a guy who dares to eat blackberry pie while wearing an ice cream suit.

The "No Smoking" signs in department stores fail to keep some of the tired clerks from burning up.

Take My Word For It . . . Frank Colby

SECRETARY'S CORNER

Q. In business school I was taught that the names of animals should always be enclosed in quotation marks for the reason that animals are not people. Is that correct?—A. S.

A. Sorry, there is no such rule. Wrong: I am teaching "Rover" some new tricks. Right: I am teaching Rover some new tricks.

Q. My boss insists on an apostrophe with the possessive pronouns, thus: "your's, their's, her's, its'." Please discuss it in your column; he'll take your word for it, but not mine.—H. W.

A. I shall have to turn thumbs down on his punctuation. Always write the possessive pronouns without the apostrophe, as: This book is yours. The money is ours, not theirs.

Q. Is there a rule which says that two-syllable words ending in -ing cannot be divided at the end of a line?—L. McG.

A. No. It is entirely correct to divide such words thus: sing-ing; lov-ing, writ-ing.

Q. We have an argument. I was taught that the word Earth should always begin with a capital. My employer says I'm mistaken. Who's right?—S. C. T.

A. Your employer. The word earth is capitalized when it begins a sentence, of course. It is also capitalized in speaking of the earth as one of the planets; otherwise, it is not capitalized. Correct: The movement has spread to the far corners of the earth. The earth is round. There are nine planets: Mercury, Venus, Earth, Mars, Jupiter, Saturn, Uranus, Neptune, Pluto.

Q. In the salutation of a letter is it permissible to abbreviate the title Captain, as, "Dear Capt. Smith"?—G. G.

A. No. One may use the abbreviations Mr., Mrs., and Dr. But all other titles should be spelled out, thus: Dear Professor Jones. Dear Captain Smith. Dear Governor Williams. Dear Mayor Johnson.

Q. Am I correc. in holding that the word "overly" is out of date?—M. A. W.

A. Yes. It should not be used for "too, very, excessively." Not, "He is overly cautious." Better: He is too cautious. Correct: He is overcautious.

World Events Analyzed

BY MARQUIS CHILDS

Washington.—In sending the Taft-Hartley labor bill to the White House, the Republicans in Congress were in effect saying to Mr. Truman, heads I win, tails you lose. From the point of view of 1948 politics, they stood to gain whether the bill became law or whether it was rejected.

Childs

A little background, plus a glance ahead, makes clear why this was so. There was hardly a chance, once the measure was given the proper aura of moderation and reasonableness, that the end result for the Truman administration would be anything but a Red entry in the political balance sheet.

One of the most persuasive arguments for a veto came from Secretary of Interior J. A. Krug. In a letter to the president, he analyzed the labor bill in relation to the coal situation—and since coal means John L. Lewis, Krug undertook to measure the effects of the legislation against his guess as to Lewis' intentions.

The strong possibility, as Krug outlined it to the president, is for a coal strike. It may not come next week, when Krug surrenders the coal mines to private ownership. The northern operators may settle with the United Mine Workers' chieftain, leaving him free to crack down on the southern operators.

—LEWIS HAS AMBITIONS—

But Lewis is almost certain to throw his weight around shortly after the June 30 deadline. In his struggle to become head of the whole labor movement, he has to demonstrate that he can get more than the other leaders, who have settled for so-called cost-of-living increases without strikes.

Under the terms of the bill passed by Congress, the president could get an injunction on the ground that a coal strike would constitute a national emergency. This would serve to delay a strike for from 60 to 80 days.

But the law could not prevent Lewis from striking in the fall. There are those who believe that the door may have been deliberately left open for Lewis. In any event, a coal strike is possible under the Taft-Hartley bill, and if it comes in the fall, the timing will be far more advantageous for the UMW boss.

In the face of such a situation, if the law is finally on the statute books, the persident can point to the same weakness that he called attention to in his veto message. He can say that there is nothing in the law to stop a coal strike.

The Republicans, however, will have a very powerful political come-back. You can almost write today the kind of speech that Senator Taft will make. He will say that obviously the president never wanted the law to work. Didn't he veto it? Didn't he make it clear that he was not in sympathy with the objectives of the overwhelming majorities in both houses of Congress?

A great many variations can be played on that theme. The kicker at the end is obvious—why the only way to get labor peace is to elect a Republican president who will honestly and sincerely try to enforce the law passed by a Republican Congress. If those kind of speeches are made against the background of a prolonged coal shutdown, with all of its dire consequences at home and abroad, the effect in my opinion would be devastating.

—PRESIDENT LOSES—

This political line will be underscored by another important fact. The officials who must try to enforce the law all believed it unworkable and said so in memoranda urging a veto.

From the point of view of Republican strategy, the consequences of rejection and no law at all were obvious. Then, of course, they could say that the Democrats had destroyed the measure intended to bring about labor peace.

When the powers of government are divided, with one party in control in Congress and another party in the White House, it is the president who almost always loses. That was the lesson of Herbert Hoover in 1931 and '32.

The tragedy is that these years of the great divide should come when there are so many crucial issues up for decision. One of them is free collective bargaining and the role of the labor union in our society. The politics of a pre-election year will not help much in the solution.

"He Said, No!"

Good Morning!

—By The Bugler—

TRAFFIC SAFETY—Laxity in in the enforcement of traffic safety laws breeds greater carelessness on the part of the motorist.

Enforcement of the traffic law is not the sole responsibility of the officer who makes an arrest. It extends to the courts in which the case is heard, and to the prosecuting attorney whose job it is to prosecute the respondent.

Dunathan

And enforcement of the traffic law starts with the issuance of a driving license to the person who seeks to obtain the state permit which entitles him to operate a motor vehicle. The officer giving the applicant the examination can do much to educate the new driver before he gets behind the wheel, and he can also impress upon the applicant the need for traffic safety.

* * *

TRAFFIC TOLL—Last year in the United States 33,500 persons were killed in traffic accidents.

The enormity of this death toll becomes shockingly apparent when it is translated into more familiar terms.

If every man, woman and child in Delta county were to be violently killed in one year it would create a nation-wide furore. There would be editorials and lengthy stories on the subject, and the best brains in the country would be set to work to solve the problem so that such a catastrophe would never occur again.

But because the 33,500 deaths are distributed throughout the nation the sense of shock and horror that such a thing could be tolerated is not keenly felt. The traffic death toll will continue to climb because we do not care enough to halt it.

* * *

COMPLACENCY—It has been the observation of many persons that complacency on the part of the public breeds complacency among law enforcement officers. The people get what they want, and in this instance if they wanted strict traffic law enforcement they would get it.

But it is not uncommon now, and it has been common for several years, for cars to lack equipment required under the state motor vehicle laws—yet operate for months and even years.

Many of these inadequate cars lack one front headlight, or a tail light. They lack rear view mirrors, efficient brakes, clear vision windshields, safe tires. Yet they operate on the highways and no one halts the driver to tell him to have the car repaired or cease driving it.

* * *

BEHIND THE WHEEL—It has been often said that the most important part of the car is the "nut" behind the wheel.

This is true. In a more dignified phraseology the driver is responsible not only for the operation of his car but its condition also. If he fails to maintain his car in the condition the law requires he should be subject to arrest, prosecution and fine. For the dangerously inadequate car is as much of a hazard on the highway as is the inadequate driver, of whom we will have more to say later.

* * *

TAP ON THE WRIST—It is an unfortunate commentary on the whole picture of traffic law enforcement that courts go lightly when it comes to handing out penalties for violations. The fines are usually so low that, except for the attendant publicity, the guilty driver is willing to pay up and call the whole thing quits.

The careless, reckless, or drunk driver hates the newspaper publicity on his case more than he hates to pay his fine. Drivers caught and convicted for violating even the less serious traffic laws usually make some effort to "keep it out of the papers."

The fine may be a tap on the wrist, but to have the public know of their case is a blow to their prestige. Reports on all traffic law cases are, therefore, the best deterrant to repeated offenses.

* * *

SLOW MOTION—The quick handling of cases in court is necessary in the majority of instances. This is particularly true with traffic law violations, and is essential in drunk driving cases. For the state law makes it mandatory that driving licenses of persons convicted of drunk driving be revoked.

If the convicted drunk driver or his attorney can "stall" the final disposition of the case, the respondent can continue to operate his car until sentence is passed. It is to the best public interest to have traffic violation cases disposed of quickly both for their effect on the individual and upon other drivers.

Traffic safety can be attained only by constant vigilance, cooperation, education and enforcement. Last year 33,500 persons died in traffic accidents. Unless strong corrective measures are undertaken the toll will be higher in 1947.

—Clint Dunathan.

INTO THE PAST

Ten Years Ago

Comiskey Park, Chicago — Battered and bleeding, James J. Braddock went down for the first and last time tonight, under the crushing impact of a righ. hand smash to the side of the head, and lost the heavyweight boxing championship of the world to Joe Louis, a 23 year old boy from the cotton fields of Alabama.

Washington —Roosevelt forces over-rode all opposition today to push next fiscal year's $1,500.000,000 relief appropriations through the senate in substantially the form wanted by the administration.

Food dealers of Escanaba, both wholesale and retail, will resume an old custom of staging a party, a general get-together, at Pioneer Trail Park this afternoon and evening.

Approximately 130 city officials from various cities throughout the Upper Peninsula of Michigan will gather here Friday and Saturday in a mutual discussion of city problems for the second annual Upper Peninsula conference of the Michigan Municipal League.

Twenty Years Ago

Rapid City, S. D.—Gov. Gen. Leonard Wood of the Philippines came to this summer white house today and in spite of several physical pain, which handicapped him considerably, laid before President Coolidge a report of his administration.

About one hundred and thirty-five old "grads" of St. Joseph's high school took part in the reunion at the club rooms at St. Joseph's school Wednesday evening, on the occasion of the annual banquet.

Asserting that many merchants are spending thousands of dollars annually to get people into their stores, and then are causing many people to leave the establishments, angry and dissatisfied because of indifference and poor service, W. H. Farley of Dayton, Ohio, in two addresses here yesterday urged better training for salespeople.

Washington—Col. Charles A. Lindbergh dropped down upon Washington today from out of the clouds and held a long conference with federal aviation officials and the backers of his trans-Atlantic flight as to his own place in the future of commercial aviation.

Q&A Service

—By WS Bureau—

What do you want to know? We will answer questions on any subject not involving extended research. Legal or medical advice cannot be given. Write your question clearly, sign your name and address, and (IMPORTANT) mail this coupon and a 3-cent stamped, self-addressed envelope to Daily Press Service Bureau, 1217 Thirteenth St., Washington 5, D. C., for a personal reply. Don't telephone: write as directed.

Q. How did competitive rowing begin in the U. S.?

A. It began in the early days of our country with matches between boats rowed by professional oarsmen from the New York waterfront. They were the oarsmen who rowed the small boats which plied as ferries between Manhattan Island and Brooklyn. They also rowed salesmen down the harbor to meet ships arriving from Europe. The first salesman to meet an incoming ship had some advantage over his rivals, therefore there was keen competition in the bidding for the best oarsman. This led to match races for a purse or a side bet. The first of such races was held in June, 1811.

Q. Why does wind generally feel cool?

A. Because it drives the air more rapidly over our bodies. This rapid change of air carries from the body a large quantity of heat.

Q. Have freight rates been equalized throughout the country?

A. No. But the recent Supreme Court decision was a step toward eliminating the more than half-century old rate discrimination between the industrial north and east, on the one hand, and the agricultural south and west, on the other. The freight rate discrimination is one reason for the lack of industrialization in the south and west.

Q. What is the "flying ram"?

A. A small, jet-propelled flying wing (the XP-79) designed to be maneuvered into ramming enemy aircraft without injury to itself. Made almost entirely of magnesium, it can shear through enemy aircraft without damaging its own structure. It is only 38 feet from wing tip to wing tip, 14 feet from nose to tail and has 4 machine guns.

Q. Can anything be done to check prematurely graying hair?

A. No.

Q. Who were the rice Christians?

A. Hindus and Chinese who professed to be Christians in order to obtain rice handouts which missionaries gave to converts.

Q. Is there a national memorial at Kill Devil Hill, North Carolina?

A. Yes. It is the site of the first sustained flight by a heavier than air machine made by Wilbur and Orville Wright.

PERENNIALS

A 24-page booklet containing a list of perennials for the garden with instructions for propagating, planting and cultivating; also, CHRYSANTHEMUMS, a 4,000 word bulletin describing varieties and types of perennials and methods of growing, now available. To obtain both copies, clip this announcement and send it with 10 cents to cover postage and handling costs to the Daily Press Service Bureau, 1217 13th St., N. W., Washington 5, D. C. State your name and address clearly.

The Washington Merry-Go-Round

BY DREW PEARSON

Washington. —In Princeton last week, President Truman told of needing career men in government, vigorously urged undergraduates to enter government service.

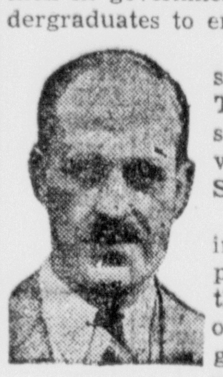
Pearson

"There is a critical shortage of such men," Truman said, "who possess the capacity to deal with great affairs of State."

Returning to Washington next day, Truman promptly withdrew from the senate the name of one of the best career government servants working in the intricate, specialized field of communications—Ray Wakefield.

Wakefield, a California Republican, devoted a life-time to the government, beginning as a California district attorney, then as a California railroad commissioner, finally as an out-standing member of the Federal Communications Commission. When his term expired last month, Wakefield was unanimously recommended for reappointment by Democratic FCC Chairman Charles Denny, and by both California's Democratic Senator Downey and Republican Senator Knowland.

—HOWLS FROM WEST—

According, Truman sent his name to the senate. But 3 days later — immediately after his Princeton speech urging young men to become career government servants——Truman, without explanation, reversed himself. Here, however, are the real explanations:

1. On June 13, Commissioner Wakefield voted to deny a radio station to the nephew of Ex-Speaker Sam Rayburn. Rayburn's nephew, Robert T. Bartley, owns all the common stock in KHTN, Inc., and applied for a station in Houston. But Wakefield voted no. Two days later, Sam Rayburn demanded of the White House that Wakefield's name be withdrawn.

2. Wakefield had also stepped on the toes of the big radio networks, had shown himself too independent. Furthermore, Senators Taft and Bricker of Ohio didn't like him. Taft has one radio station and Bricker has applied for one. But though Wakefield is a Republican in good standing, they wanted an Ohio Republican in the key FCC job. Their man was Congressman Robert Jones of Lima, Ohio.

Working a triple-play—Speaker Joe Martin to Ex-Speaker Sam Rayburn to the White House—Taft and Bricker finally got Jones appointed.

Result: 1, An immediate howl from Truman cabinet members; 2, an even more vigorous howl from the west.

It so happens that Congressman Jones is the man who cut the ribbons out of the appropriations of Secretary of the Interior Krug, Secretary of Agriculture Anderson and Secretary of Commerce Harriman. No Republican in Congress has been more ruthless in wielding the pruning knives, not even appropriations Chairman John Taber of New York.

Telephoning Secretary Krug, Senate Secretary Leslie Biffle joked: "I see you're pulling another Jed Johnson. You want to get the man who cut your appropriations out of Congress!"

Biffle referred to the attempt by Krug's predecessor, crusty Secretary of the Interior Ickes, to appoint the Congressman who cut his appropriations, Jed Johnson of Oklahoma, to the Court of Customs Appeals. Actually, Krug knew nothing about the Jones appointment to the FCC.

When the news hit the west, there was general gnashing of teeth. Not only did Wakefield, who got the raw deal from Truman, have many California friends, including Republican Senator Knowland, but the west took it as an insult that Congressman Jones of Ohio, who cut wesstern reclamation to smithereens, now was rewarded at the expense of California.

Jones himself owns an interest in a radio company, has applied for a wavelength in Lima, Ohio. When he appeared before the FCC to ask that the petition be granted, he testified: "I have no general understanding of the commission's rules."

Again he made the frank admission, "my knowledge about radio is very simple."

Despite this, however, Truman, one day after his Princeton exhortation to young men to enter the government, fired a public servant who had spent seven years knowing the intricate problems of radio, in favor of a man who admitted he knew almost nothing.

—LABOR SEETHES—

"In my 40 years in the labor movement," said Green, "the rank and file have never been more aroused and angry than they are today."

Dan Tobin agreed. "There's a teamsters' strike in Milwaukee," he said. "This is the first time in 30 years they've ever struck in that town. And the reason they're striking is that they think congress is discriminating against them."

Lewis offered similar evidence. "Half my organizers are out in the field right now doing everything they can to keep the men from striking. The miners are very bitter."

Turning to Biffle, who comes from anti-labor Arkansas, Dan Tobin remarked: "I've been a labor representative in the Democratic National Party for 16 years, Leslie. And I can tell you there's damn little chance that the Democratic Party will enjoy the support of labor if the party fails to uphold the veto."

Having been assured that education pays, college grads are now trying to find out where and when.

Some of the bright-colored summer hosiery for men carry an awful sock!

The kids are just as enthusiastic about school vacation as mother isn't.

FORD RIVER HAD HECTIC TIMES

Lumbering Town Scene Of Some Bloody Brawls

Ghost of a once thriving, bustling town that boasted more than a thousand residents, sawmills, shingle mill and a galaxy of the most hell-roaring rivermen of the nineties, the village of Ford River today slumbers peacefully on the banks of Green Bay, seven miles south of Escanaba.

Of the seven docks, two a quarter of a mile long, only the piling and an occasional plank remain, ghostly reminders of the boom days when Ford River was one of the most important lumber manufacturing locations in the Upper Peninsula. The bay channels, once maintained by dredges from Chicago, have gradually filled in with sand until the water today at the docks is but a scant 18 inches. Land, from whose bosom once sprung some of the finest stands of white pine lumber in the country, today is utilized by the few farmers who constitute the total population of the community.

1,000 Men Employed

It was in the latter 60's that the Ford River Lumber company, with head offices in Chicago, acquired large stretches of white pine timber on the shores of Green Bay and built a sawmill at Ford River, later another sawmill and then a shingle mill. The mills employed more than 1,000 men. In 1884 the output of the mills was 25,000,000 feet of lumber. Less than a decade later, the annual shipments were 50,000,000 feet. The capacity of the docks was 16,000,000 feet. Only the best lumber went to the markets. To get rid of the rest, which was called scooters, burners were erected at a cost of about $5,000. Much of the scooters, or culls, which were consumed in the burners would today command the prices of first grade lumber.

The town gained not a little unsavory publicity by a dual killing incident which took place in 1908 in a saloon situated on the Ford River-Hyde road. The Ford River Lumber company did not allow saloons to operate in the mill town, although brewery wagons were permitted to bring cases and small kegs of beer regularly for family use. The saloon, where the killings took place, was started by Captain Hanson, a Great Lakes sailor, in the late 90's.

Half Breeds Were Tough

At that time two half-breed brothers, Dick and Alex Gravaille, lived at Indiantown, near Ford River, and were employed in the woods in winter, as longshoremen at the lumber docks in summer. One of their favorite diversions was to "start some trouble" in Captain Hanson's saloon.

Billy Linn, who committed suicide in Escanaba some years ago, was the bartender at the time but had a hard job to take care of the roughneck lumberjacks. To solve the problem, Captain Hanson engaged Fred Frederickson, a husky man of great strength, to be bodyguard to Linn and bouncer at the saloon. Frederickson was known as the "Terrible Dane."

Hearing that Hanson had stationed a bouncer at his saloon, the Gravaille brothers set out one afternoon with the avowed intention of "cleaning up the place." Dick Gravaille started an argument with Frederickson and they became engaged in a scuffle in the rear part of the saloon. Linn then picked up a revolver from behind the bar, directed his steps toward the combatants. Dick's brother, Alex, perceived Linn's intentions, attempted to knock the gun out of the bartender's hands. Linn fired at Alex, the latter dropped to the floor, died a few minutes later in a pool of blood.

Linn Acquitted

Stepping over Alex's body, Linn went to the aid of "The Terrible Dane" who was still in the midst of a death struggle with Dick Gravaille. Frederickson had succeeded in biting off the ear of Gravaille but the latter was just ready to retaliate on Frederickson when Linn put the gun close to the half-breed's head, fired. Gravaille was seriously wounded but lived for a year with a mind affected by the shot.

Linn was acquitted of the murder charge in circuit court.

Buy and Sell the Classified Way

HEAR—HERE!
'HEARING CENTER'
DELTA HOTEL
JUNE 26
Wm. M. Martin, Consultant
Hours: 10 a.m. to 8 p.m.
Come in—see the sensational new all-in-one Sonotone with the "Magic Key" to double hearing comfort! No charge for examination or advice— free checkup for Sonotone users.
SONOTONE
THE HOUSE OF HEARING

MAYPOLE DANCE GROUP — These six youngsters staged the Maypole dance number at the midsummer festival at the Bethany Lutheran church recently. Left to right, they are: Bobby Setterlind, Jean Peterson, Tynne Holmes, Jean Aronson, Sandra Palmgren and Raymond Olson.

American Indian Dances Offer Fascinating Lore

When he was a little boy, Reginald Laubin, like all urchins, wanted to be a cowboy—especially since a friend had a pony with which to track down Indians and pursue fleeing highwaymen into the mountains. Came the glorious day when Reginald's father bought him a cowboy suit. But alas for human happiness! One of his brothers, at the same time, got an Indian suit, complete with bow and arrows and many-colored feathers. Reginald cast an eye on the intriguing costume and all his lariat-six-gun-pony aspirations vanished like a puff of smoke from his trusty six-shooter. Life was miserable in the Laubin household until young Reginald managed to swap his cowboy suit for an Indian one.

"From that time on," says Laubin, "I was an Indian." With a determination rare in any youth, he read all he could find about the history, ethnology and dances of the Indians. A few years later came the occasion when two real, live Indians visited town to advertise a movie. Reginald struck up an acquaintance with them. He learned that one of them was a Cherokee and the other a Sioux. The Cherokee taught him a couple of dance steps (which he later learned were Sioux).

In the meantime, urged by his family, he was studiously working on the violin, for his parents were fine musicians. His father had been first oboeist in the Detroit Symphony and his mother was a pianist and singer. Being thus early introduced to the concert world, his love of Indians prompted him to contemplate a concert of Indian music and dances—a dream which remained with him for years before becoming a reality—scoffed at whenever he dared mention it, but never completely eradicated.

He later became interested in art, as well as music, went to art school—irritating the teachers by sketching Indians and horses instead of serious studies—met his future wife, married, and set out for the Indian country. The West has been their home ever since and the Laubins have come to be among the country's leading authorities on Indian dances and customs.

Welcomed by Indians

Because they made themselves liked by the natives with whom they came in contact, their ethnological work was made easy.

"On realizing that our interest was sincere," says Mr. Laubin, "the Indians did everything possible to help us. Indeed, Chief One Bull, leading chief on the Standing Rock reservation, was so impressed with our work that he adopted us into the tribe, making Reginald his son and giving me his mother's name. He helped us make friends with the Crows and other Western tribes, Cheyenne, Arapaho, Kiowa, Ute and Blackfeet. Naturally we were able to gather a tremendous amount of information."

Gladys and Reginald Laubin have been disseminating that information ever since. They have given demonstrations for practically every type of audience, and all have received the performances with enthusiasm.

"This," say the Laubins, "proves to us that Americans, for all the foolish notions about Indians that have been built up through the years, want to know the truth about them and enjoy the programs because they find them not only colorful and full of action, but historical and authentic."

Blind Audience "Sees" Recital

One of the most curious programs the Laubins ever gave was a lecture-recital before a blind audience. "After the lecture," said Mr. Laubin, "we spent an hour giving them a chance to feel our costumes and properties. Of course they got most out of the songs and explanations, but we were told that they also enjoyed the dances!

"One girl, while touching a buckskin article, decorated with beads and fringes, exclaimed: 'Oh, Mary, see how beautiful it is!' This reminded me of the comment of Black Elk, an old Sioux Holy Man. When pitied because of the fact that he was going blind, he said, 'It makes little difference. Soon I shall be free from the darkness of the eyes and see only the real things of the spirit!' "

Mr. and Mrs. Laubin will dance during the Indian scenes of the Hiawathaland Saga here July 3 to 6.

Schaffer

Schaffer, Mich.—Relatives who returned to their homes after attending the funeral of Mrs. Mary Hurtubise were Mr. and Mrs. John Beaumier, Mrs. Frank Morris, Mrs. Chester Curtiss of Kenosha, Wis., Mr. and Mrs. Ivy Hurtubise and children, Merill, Carol and Vernon of Racine. Mrs. Clara Raaymakers of Grand Rapids and Wallace Nantell of Waukesha, Wisc.

Missionary Visits Relatives

Rev. Eugene Rousseau, O. F. M. of New Mexico sang the 10:30 High Mass here Sunday. Relatives who were here were his mother, Mrs. A. Rousseau and Gertrude Rousseau of Detroit, Mr. and Mrs. Herman Erickson, Mrs. Elizabeth Riedy, Mr. and Mrs. Lambert Taylor, Mr. and Mrs. Albert Taylor, Raymond Taylor, Mr. and Mrs. Joe Desrosier, Edmond Taylor and Mr. and Mrs. F. Burke of Escanaba. Dinner was served at the homes of Mrs. A. Taylor and Ed Taylor and the group gathered at the Eli Taylor home for supper. Rev. Rousseau is a nephew of Mrs. A. Taylor.

Mr. and Mrs. Ernest Pepin of Pontiac and Mr. and Mrs. Ed Gabrielson of Iron Mountain visited Sunday and the Tom and Louis Tousignant and Eli Taylor homes.

Mrs. Thomas Tousignant returned home Sunday afternoon from St. Francis hospital.

Mrs. Joe LaChapelle and daughter Joyce and Mrs. Lester Bowden and daughter Joan of Escanaba visited Mrs. Arlene Taylor at the Blanche Seymour home Sunday.

Rev. Eugene Rousseau O. F. M. of New Mexico, Mrs. Anna Rousseau of Detroit, Mrs. Jule DeGrand, Mrs. Herman Erickson and Mrs. Elizabeth Riedy of Escanaba called on Mrs. Arlene Taylor at her mother's home on Thursday.

Mrs. John Erickson, Mrs. Wilbert Erickson and son Junior and Barbara Mathews of Escanaba spent Thursday at the Ed Meyers home.

Mrs. Carl Johnson and children of Escanaba was here Monday to attend the anniversary mass of her mother's death.

Mrs. Leontine Ranguette spent the week end at the Mrs. A. Taylor home and other friends.

Mrs. Joe Pilon returned home from Niagara where she spent several weeks with her daughter who is seriously ill.

Mary Meyers of Chicago spent the week end at her parental home.

Margaret Meyers visited in Manistique Thursday.

Philip Viau of Pennsylvania spent a few days at the home of his mother, Mrs. Elizabeth Viau, will return to Delaware where he is employed.

Arnold Michel of Iron Mountain spent Sunday at his parental home.

Mrs. Robert Lavigne and son returned home from St. Francis hospital Saturday.

Frank Moraski returned Monday from Minnesota where he attended the funeral of his sister.

The Bark River Lions club donated baseball suits to the Junior League baseball players.

Mr. and Mrs. S. W. McInnis and children of Bark River visited at the Arthur LeClaire home Sunday.

Mr. and Mrs. Fred Morin and family of Niagara spent Sunday at the Louis Racicot home.

Ed Lafave of Grand Marais visited friends here Sunday.

Rev. Fr. Pelletier returned here from Maine where he spent a week visiting his relatives.

Lawrence Pouquette of Grand Marais visited at the Ed Murray home Sunday.

Schaffer, Mich.—Mr. and Mrs. Ben Mac and family of Chicago arrived last week to spend a visit at the Victor Auger home. Mrs. Mac and the children will remain here during the summer months. Mr. and Mrs. Eugene Auger and children of Escanaba and Mr. and Mrs. Phil Miron and children of Gladstone visited also at the Victor Auger home Sunday.

Visitors last Sunday at the Joseph Michel home were Mr. and Mrs. Ed Skowlund and children, Mrs. A. Skowlund and Agnes Dewey of Marinette, Mr. and Mrs. Harold Villneuve and children of Escanaba and Arnold Michel of Iron Mountain.

Mrs. Jules Degrand of Escanaba was also present at the Taylor homes Sunday to celebrate the coming of Fr. Eugene Rousseau O.F.M. of New Mexico.

Lenore Mayer of Standish was a guest at the Joseph Lavigne home last week.

Mr. and Mrs. Joseph Lavigne made business trips to Iron Mountain and Menominee last Tuesday.

Small Fawn Pays Visit

Residents living near the baseball diamond had a thrill last Monday evening when they saw a small fawn prancing around. Not until the young boys started running after him, did the young fawn take a diving leap over the fence adjoining the Bob Lavigne and Joe Potvin residents. He ran across the railroad track and into the woods. The young children had a big thrill chasing the "racer" across the field.

Home Nearing Construction

The newly built home owned by Mr. and Mrs. Fred Derouin is nearing construction. It is located next to the Victor Auger home towards the Soo Line railroad track. A new road is being built up to there.

Rockefeller Plans Hogs For Brazil

Rio De Janeiro (AP)—Modern production of hogs in Brazil will be the main purpose of the International Basic Economy Corporation founded here by Nelson Rockefeller, former Coordinator of Inter-American Affairs.

Rockefeller recently visited Brazil studying possibilities for the foundation of a series of companies on the cooperative system destined to raise the standard of living of Brazilian farm people. Rockefeller's plan seeks a solution for the food problem.

Try a Classified Ad today. Call 693.

Can't Sit!
PIN-WORMS CAUSE FIDGETING AND THAT AWFUL ITCH
One of the warning signs of Pin-Worms is a nagging rectal itch which often causes fidgeting and broken sleep, and may lead to even more serious distress.
It is no longer necessary to put up with the trouble caused by Pin-Worms, because science has at last found a way to lick these stubborn pests easily and safely.
Get JAYNE'S P-W at the first sign of Pin-Worms. P-W is a medically sound treatment based on an officially recognized drug element which has proved very effective in dealing with this ugly infection. The small P-W tablets act in a special way to destroy Pin-Worms. P-W means Pin-Worm relief!

"UNBLOCK" your DIGESTIVE TRACT
And Stop Dosing Your Stomach With Soda and Alkalizers
Don't expect to get real relief from headache, sour stomach, gas and bad breath by taking soda and other alkalizers if the true cause of your trouble is constipation.
In this case, your real trouble is not in the stomach at all. But in the intestinal tract where 80% of your food is digested. And when the lower part gets blocked food may fail to digest properly.
What you want for real relief is something to "unblock" your lower intestinal tract. Something to clean it out effectively—help Nature get back on her feet.
Get Carter's Pills right now. Take as directed. They gently and effectively "unblock" your digestive tract. This permits all 5 of Nature's own digestive juices to mix better with your food. You get genuine relief from indigestion so you can feel *really* good again.
Buy Carter's Pills today. "Unblock" your intestinal tract for real relief from indigestion.

BOBBY By Gene Brunet

If that faulty motor starts "acting up," call GENE'S REFRIGERATION & ELECTRIC SERVICE . . . We are your commercial and domestic artists in the field of electrical repair work. Call for an expert electrician any time —— you always get the best.
GENE'S REFRIGERATION & ELECT. SERV.
ESCANABA—1410 LUD. STREET PHONE 410—ESCANABA

Porch Rails and Grills

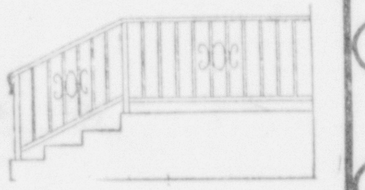

Custom-built and designed for individual needs. Limited supply of metal available. Place your order NOW and avoid delays later because of metal shortages.
T. D. Vinette Co.
ORNAMENTAL IRON
ESCANABA, MICH.—PHONE 1793W

Work refreshed . . . have a Coke

BOTTLED UNDER AUTHORITY OF THE COCA-COLA COMPANY BY
COCA-COLA BOTTLING COMPANY OF DELTA COUNTY
5¢

A&P Coffee is Pick O' the Crop!
NO OTHER COFFEE GIVES YOU MORE FLAVOR AND MORE FOR YOUR MONEY
To make a grand cup of coffee, you must start with fine coffee. That's why A&P Coffee is selected by our own experts, from the pick of South American plantations. Year in and year out, you can be sure . . . there's no finer coffee in any package at any price. Buy A&P Coffee . . . it's America's favorite by millions of pounds!

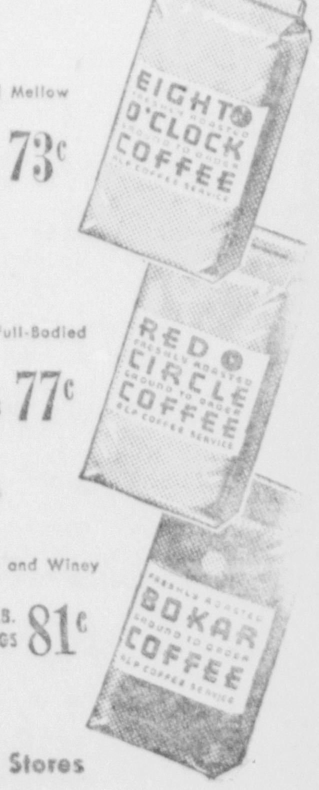

Mild and Mellow 2 1-LB. BAGS 73¢
Rich and Full-Bodied 2 1-LB. BAGS 77¢
Vigorous and Winey 2 1-LB. BAGS 81¢
A&P A&P Coffee
Sold exclusively at all A&P Food Stores

FIRST ORE DOCK BEGUN IN 1863

First Cargoes Loaded On Boats Here In 1865

The foundation for Escanaba's prosperity was laid in 1862 when the Peninsula Railroad company was organized and secured authorization from the Michigan legislature to construct a railroad from Escanaba to Negaunee. This road later formed the nucleus for the Peninsula Division of the Chicago and North Western Railway.

Work was started on the new railroad in 1863 and the road was completed to the Jackson mine, in the village of Negaunee where it formed a junction with the Marquette, Houghton and Ontonagon Railway. In October, 1864, the Peninsula Railroad was consolidated with the Chicago and North Western and was named the "Peninsula Division".

Prime movers in the organization of the Peninsula Railroad were W. K. Ogden, R. H. Smith, C. T. Harvey, John R. Young, J. S. Reed, N. B. Kidder, and N. E. Platt, with P. H. Smith as president, C. J. Marvey vice president, J. R. Jones treasurer, and N. E. Platt secretary.

Dock Built In 1863

The summer of 1863 marked the appearance of a pile driver at Escanaba and work was started on the merchant dock. As soon as this was completed a foundation for the first ore dock, later named the No. 2 dock, was laid. Construction of the new ore dock was considerably delayed by the bursting of a boiler of the pile driver but a new one was brought from Green Bay over the ice and in 1865 the ore dock was completed and the first ore boats loaded at this port. That was the start of an industry which was destined to become particularly important to Escanaba and the people of the Upper Peninsula of Michigan.

The first dock was located on the north side of Sand Point which forms a natural breakwater. In 1872 the second ore dock was built under the direction of R. A. Connelly and as this dock was built nearer the point than the first ore dock, it was called No. 1 dock, and at that time was the longest wooden ore dock in the United States.

The third ore dock was built in 1879-1880 under the supervision of G. H. White. In the construction of these three ore docks a total of 13 million feet of lumber was used and the foundation of each dock consisted of 4,000 pilings driven 40 feet into the ground.

Has Operated 6 Docks

The Chicago and North Western has operated as many as six ore docks here at one time, but the railroad has built 12 docks in Escanaba, each dock being rebuilt once.

The No. 1 dock which was originally built in 1871-72 was torn down and rebuilt in 1889-90 and the second dock was dismantled in 1911-1912.

No. 2 dock, built in 1863, was dismantled and rebuilt in 1881 and was finally torn down for the second time in 1898.

No. 3 dock was built in 1879-80, was torn down and rebuilt in 1895-96 and was destroyed by fire on Oct. 23, 1924.

No. 4 dock was constructed in 1887-88, burned on Nov. 29, 1897, was rebuilt in 1897-1898 and was destroyed by fire for the second time on Oct. 23, 1924, the same night as No. 3 dock was burned.

No. 5 dock built in 1889-90 was torn down and rebuilt in 1909-1910 and is one of two docks still in use by the Chicago and North Western here.

No. 6 dock was built in 1902 and 1903 and was rebuilt in 1924-25, after the fire had wiped out docks No. 3 and 4. This dock, the latest constructed here, is still in service.

Docks Abandoned

In addition to the North Western docks, the Milwaukee Road has built two docks in Escanaba, both of them in 1900, but in recent years the Milwaukee Road has abandoned use of their docks which are in need of repairs and are shipping their ore from the North Western docks.

It was the original intention of the railroad company, in constructing its line from Menominee to Escanaba to follow the bay shore route, but after exploration of the Menominee iron range began to reveal the existence of vast deposits of iron ore and this district gave promise of being one of the most important iron districts, the road was located so as to make the prospective new mines easily accessible by a branch line.

The line, as built, extends almost due north of Menominee 40 miles to a point within 12 miles of the Breen and Earnest Mines on the Menominee range, and thence due east to Escanaba, a distance of 24 miles.

In 1871 the line was extended from Fort Howard to Menominee and the following year the remaining gaps between the lower cities of Lake Michigan to the Lake Superior country were closed.

In 1877 a branch road was completed to the Vulcan mine, a distance of 18 miles, and from this time dates the rapid development of a number of valuable iron ore mines. The line was gradually extended until it eventually was completed westward as far as Ironwood.

S. C. Baldwin was the first superintendent of the Peninsula division, appointed in 1864 and was succeeded in 1882 by W. B. Linsley.

The railroad yards, owned by the North Western at Escanaba, comprise several hundred acres. The company operates an etxensive roundhouse here, car repair yards, machine shops, freight office and general headquarters, in addition to its tie treatment plant.

The railroad provides employment for hundreds of persons, including engineers, firemen, switchmen, brakemen, car repairmen, dock workers, mechanics, blacksmiths and numerous other artisans, as well as stenographers, clerks, and department executives.

FIRST CHURCH SCENE — The first Catholic and Protestant religious services will be portrayed in episodes of the Hiawathaland Saga, which will be staged nightly at the Escanaba athletic field July 3 to 6. Above is a typical religious service conducted by an early-day traveling minister.

Wilson

Silver Wedding Reception

Wilson, Mich.—A silver wedding reception was held in the Kell auditorium Tuesday evening, June 17, in honor of Mr. and Mrs. Fred L. Benette of Wilson, former residents of Escanaba.

It was also the thirty-third wedding anniversary of Mr. and Mrs. Wm. Kell of Wilson. Mrs. Benette was formerly Rowena Bagley of Wilson. Mrs. Kell was formerly Daisy Henderson of Eustus.

The program was vocal solos by Miss Minnie Peterson of Spalding, "I Love You Truly" and "Because." A quartet composed of Julius Hansen, Theodore Fazer, Eli Bellefeuil, and Jake Naylor sang, "Silver Threads Among the Gold" and "When You and I Were Young Maggie." They were dressed to represent the year of the songs, which were greatly enjoyed by the guests.

Jake Naylor led the guests in singing "Down By The Old Mill Stream."

Lunch was served to one hundred and fifty guests from a table decorated with cut flowers, silver candles, and all silver service. The auditorium was beautifully decorated with baskets and vases of cut flowers, lilacs, tulips and Lilies of the Valley.

Twin wedding cakes were had for the two blushing brides. They were decorated in silver also.

Coffee was served first, to Mr. and Mrs. Benette and Mr. and Mrs. Kell from a percolator given to the Benettes as a wedding gift by Mr. and Mrs. Kell twenty-five years ago. Helen Benette, daughter of Mr. and Mrs. Fred L. Benette poured the coffee for the two couples from the 25 year old percolator.

Miss Helen Benette and Miss Mary Osier poured.

The out-of-town guests at the reception were: Helen Benette of Chicago, Mr. and Mrs. Ernest Benette, son Paul and Miss Charter of Iron River; Mr. and Mrs. J. W. Wells, Mr. and Mrs. Wm. J. Eisenzoph, Hermansville; Dr. McQuestion, Mr. and Mrs. Thomas Corrigan, Mrs. Mike Noskey, Miss Sarah Henderson, and Mrs. Margaret Kell, Iron Mountain; Lenwood Kell, Menominee; Mrs. Edith Rosenquist, Mrs. Ethel Larson, Mrs. Peter Houle, Mr. and Mrs. Jim Webster, Mr. and Mrs. Al Savard, Mrs. Al Houle, Attorney C. E. Lewis and wife, Mr. and Mrs. Phil Beauchamp Sr., Mrs. Edgar Anderson, Mrs. Arthur C. Anderson, Mrs. Louise Stromwell, Mr. and Mrs. Earl Harris, Mrs. Fernstrom, Mrs. Hartley Bagley, Mr. and Mrs. Elmer Swanson, Mrs. Carl Rehnquist, Mr. and Mrs. John Frechette, Escanaba; Mr. and Mrs. Allen Wells and son Hubert of Ralph; Mr. and Mrs. Clayton Ford of Cornell and many friends from Powers, Spalding and Wilson.

A beautiful array of silver gifts and silver money was received by the Benettes.

Mr. and Mrs. Wm. Kell were presented with a beautiful bouquet of peonies and other cut flowers and also several beautiful gifts.

The occasion will long be remembered by the Benettes and Kells.

Wilson Items

Mrs. Oscar Kell, Mrs. Edward Hakes Jr. left Monday morning for Marquette where they will attend the six weeks course at the N. T. College.

Mr. and Mrs. Wm. C. Bagley and daughter, and son-in-law, Mr. and Mrs. Gould of Racine, Wis. visited at the Roy Bagley home Saturday afternoon.

Mrs. Mike Noskey and her aunt Miss Sara Henderson returned to Iron Mountain Thursday after a few days visit at the Kell home.

Mrs. Irene Johnson and son Carl Alden visited at the Oscar Berg home Sunday.

Mrs. Edith Rosenquist and Mrs. Ethel Larson of Escanaba called on relatives Sunday.

Miss Helen Benette returned to Chicago Sunday morning after spending a week at the home of her parents, Mr. and Mrs. Fred L. Benette.

Mrs. Donald McNeely, daughter Bernice and son Dean spent Tuesday in Iron Mountain.

Miss Mary Osier returned to her home Wednesday, having graduated from the Western State Teachers College.

Miss Emmey Lou Osier returned to Flint, Mich. Saturday evening after spending two weeks at the home of her parents Mr. and Mrs. Frank Osier. Miss Osier is taking the Nursing course in Flint.

Dr. and Mrs. Wm. Longewich of Chicago visited at the home of their uncle Roy Bagley, Saturday evening. Mrs. Longewich was formerly Dorothy Bagley of Stephenson, Mich.

Miss Ila May Kell, who is employed in Escanaba, visited at the home of her parents, Mr. and Mrs. Oscar Kell Saturday evening.

Walter Bagley visited in St. Ignace last week.

Miss Irene Hutton, niece of Dr. T. J. Hutton, was a weekend visitor at the Hutton home. Miss Hutton's home is in Limarick, Saskatchewan, Canada.

Milton Kell of Los Angeles, Calif., is visiting relatives.

Mr. and Mrs. Dan Beauchamp of Escanaba visited at the Arnold home Sunday.

Mr. and Mrs. Roy Bagley received a very interesting letter from their daughter Gwendolyn, who is attending the Colorado University in Boulder, Colorado. Miss Bagley and a friend, Miss D. Eingertian of Bay City, drove to Boulder, Colo. in Miss Bagley's car. The route they took was supposed to avoid all floods. Instead of doing so, it led them right into them. They encountered thrills which they do not want repeated.

Perkins

School Board Meets

Perkins, Mich.—A meeting of Baldwin Township School Board was held on Monday June 16. The following officers were elected, N. J. Sharkey, president; Mrs. Gus Klein secretary and Emil Norden, treasurer.

Briefs

Mrs. H. Winde and Mrs. R. Mercier of Rapid River visited at the home of Mr. and Mrs. Joseph Martin last Wednesday. Mrs. Winde is formerly of Perkins.

Leo Godin, superintendent of Perkins high school left for Milwaukee Thursday to attend summer school at Marquette University.

Mr. and Mrs. Joseph LaPointe and their granddaughter Mary Alice Miron of Gladstone visited with their daughter and son-in-law, Mr. and Mrs. F. Fuhriman last Thursday.

Sister Alphonsine returned to Peoria, Ill., Sunday after visiting with her parents, Mr. and Mrs. F. Lancour. Sister Alphonsine is supervisor of the Crippled Childrens' School in Peoria and has been doing that for the past ten years.

Mr. and Mrs. Orelle Beauchamp left Thursday to reside in Escanaba where Mr. Beauchamp is employed by the C. N. W. railroad.

Among those from here who attended the funeral services for the Most Rev. Francis J. Magner, Bishop of Marquette last Tuesday were Very Rev. A. C. Coignard of St. Joseph church, who was accompanied by Rev. R. Dion of Flat Rock and Sister Alphonsine and Mrs. Freddie Krouth of Perkins.

Mrs. M. Chaulken and three children Donald, Marlene and Edward of Escanaba visited over the week end at the F. Lancour home.

H. Brocker of the Michigan Ro. Company was in Perkins district June 16 and 17 checking radio interference.

Miss Rosann Godin who has been visiting at the A. J. Tousignant home in Iron Mountain for some time returned to her home last Thursday.

Mr. and Mrs. James Looby left Saturday for Gladstone where they will make their home.

Mr. and Mrs. Andrew Hughes of Escanaba Route 1 called on Mr. and Mrs. Daniel LeGault Sunday.

Mr. and Mrs. C. J. Leclaire, Mr. and Mrs. Ray Leclaire visited Sunday with Mr. and Mrs. E. Leclaire at their summer cottage at Pole Lake.

Mrs. Milton Snyder of Escanaba spent the week end with her parents, Mr. and Mrs. Fred LeBresh.

Listen to
Hospitality Time
Every Monday, Wednesday-Friday
11:45 A. M.
WDBC

Ensign

Ensign, Mich.—The Ensign softball team is sponsoring a dance at the Alton Grange hall Sunday night, June 29th. This is to help pay for new uniforms. The first home game of league play will be July 2, at 7 p. m. with the Bungalow team of Gladstone. The next home game of league play will be July 3, with the Legion. The team is booking games with outside teams, and any team wishing games should get in touch with Bob Olsor at Ensign.

Miss Marcella Lundquist returned home Monday from Gladstone where she visited with relatives for a few days.

Miss Beverley Johnson left Sunday for Chicago where she will visit relatives for two weeks and attend the graduation exercises of her cousin.

Richard A. Johnston made a business trip to Wausau, Wis., last week.

Mr. Clayton Ford of Cornell was a business caller at the H. F. Gustafson home Sunday.

Mr. and Mrs. Hugo Lundquist of Gladstone visited Friday at the Richard Lundquist home.

Mrs. Adolph Lundberg left last week for Rochester, Minnesota, to consult doctors at the Clinic.

Mr. and Mrs. Edward Granholm and son of Chicago are visiting Edward's mother, Mrs. Mary Granholm.

Sharon Lundquist had her tonsils removed Friday at Dr. Hult's Clinic at Gladstone.

Mr. and Mrs. Alvin Lewis and children have returned home from Kowkovlin, Michigan, where they visited relatives for a few days. They expect to move there the latter part of this month.

Mr. and Mrs. John Heric and sons of Iron Mountain visited at the Henry Heric home last weekend.

A meeting of the 4-H calf, garden, potato and rabbit clubs was held Tuesday afternoon at the Harold Gustafson farm.

Mr. and Mrs. Richard Lundquist and Mr. and Mrs. Steve Johnson and families spent Sunday in Gladstone attending the birthday party of Mr. Nils Lindquist. Mr. Lindquist, who is the father of Mrs. Lundquist and Mrs. Johnson, was 70 years old. All the children were home for the occasion except Arnold Lindquist who resides in Nebraska.

A bear has been trapped at the August Anderson farm and disposed of and efforts are being made to trap a few more that have been molesting the cattle. They have killed one bull. The traps were set out for the bear by Conservation Officer John Seppic of Chatham.

Mrs. Edith Forsberg and daughter Margaret from Los Angeles, Calif. have been visiting for the past three weeks with sisters Mrs. John Larson, Mrs. Caroline Forsberg, brothers, August, Waldermer and John of Ensign and friends and relatives of Gladstone, Ensign and Escanaba. They left Monday morning for California on the Peninsula 400.

In making a call across the United States by telephone, the human voice is reamplified about 180 times.

I Don't Need Milk If . . .

I'm Fed King Midas Calf Meal

Do you think calves like me are expensive to raise because we drink a lot of milk? Well, here's a valuable tip. I don't need a lot of milk if you feed me King Midas Calf Meal. Boy, it's great stuff . . Economical to use . . and makes me grow fast. Try some soon!

25 lb Bag $1.75
100 lb bag $6.50

Apple River Mill Co.
700 Steph. Ave. Phone 1672
Emil Ahlin, Mgr.

MEA Will Fight Repeal Of Sales Tax Amendment

When the Michigan Education Association takes its next three campaigns to the voters, it will be under the presidency of a classroom teacher, Miss Mary Ellen Lewis. A high school teacher and counselor at Ann Arbor, Michigan, Miss Lewis is the first classroom teacher to be elected to a full term as head of the M. E. A. during its 95 years of continuous activity.

Miss Lewis, who takes office July 1 as M. E. A. president, expects to marshal the 30,000 members of the Association in a vigorous fight against the repeal of the sales tax amendment, and also in campaigns to modify the 15-mill property tax limitation. One of the proposed amendments would permit the millage to be increased by a majority rather than a two-thirds vote, and the other would extend the bonding period to fifteen years, instead of the present five-year limitation.

These proposed amendments to the State Constitution, besides the repeal of the sales tax amendment, would be on the ballot at the general election in November, 1948.

Has Four Plans for Improvement

Miss Lewis has no intentions, however, that the interests of the M. E. A. during her term of office shall be limited to campaigns for school funds. She believes that the efforts of the teaching profession in Michigan for the coming year should be concentrated toward improvement along four lines:

First of all, she thinks the M. E. A. should be concerned about improving the profession itself. She denies vigorously the assumption that anyone can teach. "Michigan colleges and universities must be very painstaking in the initial selection of students to go into the teaching profession," she states.

This plan of twelve months of school service is only one of several ideas for the second part of her program for the M. E. A., namely, the improvement of the educational services of our public schools.

Buildings Should Be Safe

A third goal that Miss Lewis advocates for the M. E. A. is the improvement of school buildings and equipment. In addition to providing much-needed new classrooms, President Lewis urges that more attention be given to modernizing present school equipment, especially to permit better teaching through the use of visual aids.

Why More Funds Are Needed

Most of all, however, Miss Lewis would like to direct the energies of the Michigan Education Association toward obtaining a better understanding between schools and the public. She said:

"The teaching profession is urging more financial support, so that public schools can be of greater service to the child and to the community. Funds are needed not only to attract and to keep the good teachers in the profession, but also so that there will be enough qualified teachers available next year. In my classrooms today, there are so many pupils for one teacher that it is impossible for the child to receive the individual attention he needs.

"Funds also are needed for books and for instructional supplies, as well as to maintain all schools in a safe and healthful condition."

MARY ELLEN LEWIS

Miss Mary Ellen Lewis, Ann Arbor, takes office July 1 as president of the Michigan Education Association, the state professional organization of 30,000 teachers. Miss Lewis is the first classroom teacher elected to a full term for this office. She is teacher of English and history and girls' counselor at Ann Arbor High School.

Lucy C. Clancy Taken By Death

Mrs. Lucy C. Clancy, the former Lucy Glaser of Escanaba, died Saturday, June 21, in Milwaukee. Surviving are a daughter Veryl Hedrich, and a sister, Miss Ida Glaser of Madison. Mrs. Clancy left Escanaba about 20 years ago. Funeral services will be held at 2 p. m. today in the West Allis Vorgwardt funeral home, 1603 South 81st street. Burial will be in Wisconsin Memorial Park.

Classified Ads cost little but do a big job.

JUST IN . . .
Ready for Installation!
FULTON Sun-Shield "Kar-Visor"
Give your car glamor, as well as the safety and comfort of an efficient sun visor, by installing a FULTON Kar-Visor. Designed to fit almost any car. We have these fine, durable visors in stock now. Fits firmly above your windshield. We paint it to match your car.
$24.95 plus installation charge.
CALL US TODAY
Brisbane Motor Co.
US-2 and 5th Ave. N. Phone 354

AUCTION SALE
SATURDAY JUNE 28th
Sale starts at 10:00 in the morning at the Earl Du Bois Farm, 1/4 mile north of Catholic Church at Spalding, Michigan.
CATTLE—Fresh Cows—Bulls—Steers—Calves—Springing heifers—Cows to freshen (Bangs Tested) also Horses, Pigs, and Chickens.
FARM MACHINERY—(New and Used) rubber tire and steel wheel tractors—corn binder—hay loader—rake—cultivator—drags, etc.
Household Goods—Stoves—heaters—radio—bunk beds—many items too numerous to mention.
A community auction sale—Bring anything, such as cattle, farm machinery, or some household item—it's your sale, bring something—nothing too large or too small.
— LUNCH ON THE GROUNDS —
Col. William Darland and Sons Auctioneers
Terms GILLETT SALES CO. Terms
For information call Powers 703 or 341. We have trucks to move anything for you.
TRI-COUNTY AUCTION RING
Spalding, Michigan.

Rapid River

Rapid River, Mich.—Mr. and Mrs. Ed Pourville and baby, of Green Bay, visited last Sunday with Mrs. Pourville's aunt, Mrs. Olaf Pearson.

Jean Cameron arrived from East Lansing to spend the summer vacation at her home here.

Donald Pfiefer, who attends the U. of M. at Ann Arbor, is spending his vacation with his mother.

Mr. and Mrs. Francis (Buddy) Murray and daughter Joan of New York returned to their home Friday after a two weeks visit with his parents, Mr. and Mrs. Frank Murray in Masonville. While here, they, in company with Mrs. Frank Murray Sr. and Lucille Murray visited the Wm. Lyons family at Iron Mountain on Tuesday.

On two occasions recently when Bill Goodman went to get his cows from their pasture he saw a large timber wolf following the cows as they came out of the wooded area of the pasture. It paid no attention to the man, being intent on watching the cows. It finally sauntered off in the woods.

Christie James, who has been employed as deck engineer in France arrived in New York June 1st. It was his intention to come here to visit relatives. Almost immediately he was shipped out again to France on the S.S. Big Foot Wallace, that was in need of a deck engineer.

Mr. and Mrs. Guy Wellman, Mr. and Mrs. Myron Whaple and Mrs. Margaret Whaple visited on Sunday with the Paul Beauchamp family at Brampton. Gerald Beauchamp returned with them for a two weeks visit with his grandparents, the Guy Wellman family.

Mr. and Mrs. Rube Johnson of Escanaba visited Sunday with Miss Ella Johnson.

Miss Iola Mae Wellman returned Sunday from a two weeks visit with Mr. and Mrs. Harry Fox at Traverse City.

Mr. and Mrs. Bill Cavill of Marinette spent several days this week with relatives in town.

Oiven Short arived home Wednesday from East Lansing where he attends M.S.C., to spend the summer vacation at his home. He is now employed by the County Road commission.

Miss Hannah Magnusson of Chicago spent the past week with her sister, Mrs. Wm. Nelson.

Miss Annette Montpellier, Miss Elizabeth Leger, and Miss Blanche Montpellier of Montreal, Canada arrived last Tuesday to spend a ten-day visit with their aunt, Mrs. Emma Groleau.

Mr. and Mrs. Wm. Lyons and Mrs. Fred LeClaire of Iron Mountain were visitors last week at the Frank Murray home in Masonville.

Mr. and Mrs. Keith Labumbard left Sunday, returning to Detroit after a ten days visit at the Kay Labumbard home.

Mrs. Everal Venton left Tuesday for East Lansing where she will attend the summer school session.

Mr. and Mrs. Louis Thibault and grandchildren Dick and Mary Miller, returned Tuesday from a motor trip to St. Marys, Idaho, where they visited Mr. Thibault's brother and family.

Robert Patterson and Harry Buckland left yesterday for Milwaukee where they will visit a few days.

Classified Ads cost little but do a big job

"TEXTILE SETS"
For Your Leisure Hours.
Sold At:
Office Service Co.

Legionnaires and World War II Veterans:
Meet Thursday at 9 a. m. at the Allo Funeral Home for funeral of Francis Kidd.

Last chance to buy advance tickets for Hiawathaland Saga
$3 strip of tickets for $2.
Save $1 by purchasing tickets this week.
Through the Courtesy of
The Escanaba National Bank
55 Years of Steady Service

New . . . comfortable . . . thrifty
TOURALUX SLEEPERS
Olympian Hiawathas
CHICAGO—PACIFIC NORTHWEST
In service June 29th

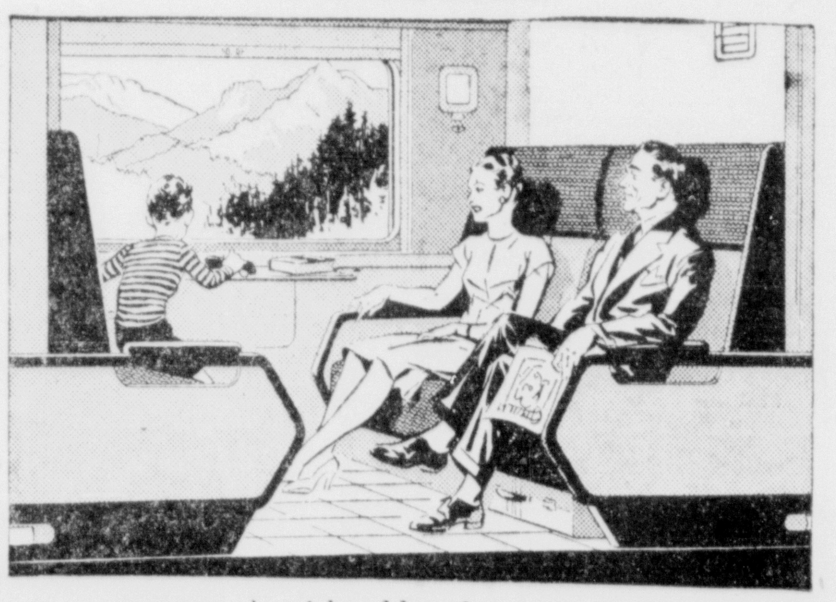

BRIGHT, cheerful and brand new, the Touralux sleeping cars on the OLYMPIAN HIAWATHAS are unique with The Milwaukee Road. Lower berths are longer, higher and wider; all berths individually air-conditioned; seats are extra comfortable. Yet rail fare and space cost is 'way under standard Pullmans. And note this: there's a Touralux car *exclusively for women and children.*

Also yours to enjoy are the strikingly beautiful dining car and the gay and original Tip Top Grill. This *full car* has a snack section and a smart cocktail room.

OLYMPIAN HIAWATHA accommodations include improved Hiawatha coaches with reclining chairs and spacious lounging rooms. Rooms and berths are available in standard sleeping cars with observation-lounge.

For postwar travel at its best, ride the OLYMPIAN HIAWATHAS. For tickets and reservations ask:

SOO LINE STATION, Phone 13-3801
J. E. Trombley, Ticket Agent, Soo Line, Gladstone, Mich.
THE MILWAUKEE ROAD
The friendly Railroad of the friendly West

PERSONALS | CLUB—FEATURES— | **WOMAN'S PAGE** | FASHIONS—ACTIVITIES— | SOCIETY

Minneapolis Girl Becomes Bride Of Howard G. McKie

A wedding ceremony performed Tuesday evening in Northwestern Lutheran Seminary chapel, Minneapolis, by the father of the bride, united in marriage, Jane Dressler, daughter of Rev. and Mrs. J. H. Dressler, of 2201 Humboldt, South, Minneapolis, and Howard G. McKie, son of Mr. and Mrs. Howard T. McKie, of 915 South 14th street, this city.

The candlelight service was read at 8:30 o'colck.

Music of the ceremony included the traditional bridal processional and recessional and "I Love Thee," by Grieg, and Cadman's "At Dawning."

Attending the bride were Miss Helen Dressler, who was maid of honor, and Miss Muriel Peterson, who was bridesmaid. Donald McKie served as his brother's best man and ushers were Robert and Gerald McKie, also brothers of the bridegroom, and Paul Ohnesorge.

The bride wore a gown of white brocaded satin and her flowers were white roses and sweetpeas. Her attendants were gowned in ice blue brocaded satin and they carried arm bouquets of American Beauty roses.

A reception at the Seminary followed the ceremony.

Mr. and Mrs. McKie will make their home in Marquette. The bride is a graduate of the University of Minnesota and Mr. McKie received his degree from the University of Michigan.

Dorothy Allard Is The Bride Of Lloyd J. Brown

Peonies, gladioli and snapdragons of pink, yellow and white, decorated the altars of St. Ann's church for the double ring ceremony Saturday morning, June 21, at which Miss Dorothy Allard, of Gladstone, Route One, daughter of Mr. and Mrs. Henry LaPalm, became the bride of Lloyd J. Brown, son of Mr. and Mrs. Walter Brown, of 1316 North 16th street.

Rev. Francis X. Hoffer was celebrant of the 9 o'clock nuptial high mass.

The senior choir sang the music of the mass with solos by Mrs. Thomas Tousignant and Mrs. Fred Beaudry. At the offertory, the choir sang "O Sanctissima." Miss Bernadette Cossette, organist, played the processional and recessional.

Attending the couple were Misses Lorraine Derusha and Beatrice M. Belanger, who were bridesmaids, Mary Jerow, who was flower girl, Kenneth J. Couchene, the best man, Milton Lueneburg, groomsman, and Lambert Arthur Frappier, who was ring bearer.

The bride's gown of white marquisette over satin, made with a sweetheart neckline, short sleeves and a full skirt. Her full length veil was caught to a crown of seed pearls and satin. She wore, as her only ornament, a string of pearls, the gift of the bridegroom, and she carried a bridal bouquet of lilies, peonies, carnations and snapdragons. Her attendants wore identical, full length gowns, one of peach shade and one of yellow, with matching headdresses, and they carried colonial bouquets. The flower girl and ring bearer were both dressed in white, and carried miniature bouquets of snapdragons and lilies.

Mrs. LaPalme, mother of the bride, wore a black suit with white accessories and Mrs. Brown wore navy blue with white. Both mothers had corsages of snapdragons and carnations.

Breakfast and Reception

A wedding breakfast for the bridal party was served at Bell's restaurant and a reception and wedding dance were held at the Croatian hall. Decorations were in the color theme used in the church, centered with a four tiered wedding cake topped by a miniature bridal couple.

Mr. and Mrs. Brown will make their home at 1316 North 16th street. The bride is employed by the Delta Furniture company. Her husband was in the United States Army, serving for two years.

Guests at the wedding included Fred LaChance, of Perkins, and Fred Bowers and Mr. and Mrs. William Nichols, of Marquette.

Grand Marais

Grand Marais, Mich. — Mrs. Thomas Radcliffe, Mrs. Wallace Hill, Mrs. James Buckland and Miss Isabelle McCall attended the meeting of home economics extension women at Camp Shaw, Chatham, this week. Mr. Tom Radcliffe drove the ladies to the Homemakers Camp for their four days stay.

Religious Classes

Classes in religious instruction are being taught at Holy Rosary church daily from 9 a. m. until 12 by the Catholic Sisters of St. Joseph. More than 60 children are at present attending the classes.

Briefs

Mr. and Mrs. Charles Kahle have arrived to spend the summer at their East Bay cabin.

Mr. and Mrs. Wm. De Rosio and Mrs. Leo Doucette attended the V. F. W. convention at the Soo Saturday.

Mr. and Mrs. I. Hill spent Sunday at Marquette. Mary Ann accompanied them and went to Baycliffe Health Camp where she will act as an assistant councelor at the camp for the summer.

Personal News

Mr. and Mrs. Donald Dobson of Beloit, Wis., are spending a two-week vacation at the home of Mr. and Mrs. William Kelly, 711 South 14th street. Mrs. Dobson is the former Betty Jean Kelly.

Miss Isabel Cass, 621 South 12th street, has left for Detroit where she will board a Canadian liner for a month's vacation tour through Canada.

George King and daughter Lorna Lynn have arrived from Detroit, where Mr. King was an orchestra conductor, to make their home here at 412 South Seventh street.

William H. Bisson, son of Mr. and Mrs. Henry J. Bisson of 603 North 20th street, has been promoted from the rating of Private First Class with the U. S. Army in Bremerhaven, Germany, to that of T-5. Corporal Bisson works with the American Postal Unit in Bremerhaven.

Fireman First Class Charles Hoyler, son of Mr. and Mrs. Louis Hoyler, has arrived to spend an eight-day leave with his relatives and friends. Fireman Hoyler recently returned from a world cruise aboard the USS Wilkes-Barre. He will report to Newport, R. I., for reassignment upon expiration of his leave.

Pearl Waldron and her guest, Mrs. Norman Fisher of Chicago, are leaving this morning for Mackinac Island to spend a few days vacationing.

Percy Weinberg has left for a four-day pleasure trip to Sault Ste. Marie, Mich.

Mr. and Mrs. Joseph Jankovic have returned to their home here, 1403 Washington avenue, after a two-week vacation trip to Pittsburgh.

Dr. M. L. Sullivan of 330 South 12th street is leaving today for a week's vacation in Detroit and Erie, Pa.

Mrs. Robert H. Ladd and two children are leaving today for their home in Potniac after spending a week here with her mother, Mrs. Margaret Sullivan.

Mr. and Mrs. Wayne McLeod of Oshkosh, Wis., have returned to their home after spending a few days here visiting relatives and friends. Mrs. McLeod is the former Edith Bennett, and both are former residents of Escanaba.

Mrs. Raymond Zeni and daughters, Peggy Rae and Diane, who have been visiting Mrs. Zeni's mother, Mrs. Armine Kempe, at Wells, returned to their home in St. Ignace Tuesday.

Mr. and Mrs. Henry Gingrass and Mrs. Elizabeth McGovern and son Milton and Ann Kroll have left for Detroit where they will visit several days.

Mrs. Tom Collins has arrived from Watertown, Wis., to visit with her brother, Staff Sgt. Arthur Bourdlais, who is spending a delay enroute at the home of his parents, Mr. and Mrs. Dan Hamelin, 1201 Sheridan road. Sergeant Bourdlais is enroute from Morrison Field, Fla., to Camp Kilmer, N. J., where he expects to be assigned to Europe as a linguist. He leaves Saturday for New Jersey.

Fred Malmstrom and daughter, Olive Ann, 202 North 15th street, have returned from a few days' visit with friends at White Birch camp on the Whitefish hill.

Miss Edith Gauthier, of 315 South 16th street, submitted to a major operation Tuesday at St. Francis hospital.

Mr. and Mrs. George R. Jackson have returned to Ishpeming following a visit here at the home of Mr. and Mrs. Harry C. Nelson, 713 Fifth avenue south. Mrs. Jackson is Mr. Nelson's sister.

Mr. and Mrs. Ernest Rudolph and son, Ernie, of 215 North 20th street, have returned from Sault Ste. Marie where they attended the state encampment of the Veterans of Foreign Wars. At the encampment Mr. Rudolph was appointed supreme aide de camp to the Military Order of Cooties.

Mrs. Alfred Nelson of 209 North 14th street left yesterday morning to spend several days visiting relatives and friends in Chicago.

Mr. and Mrs. Fred Elie of Chicago, who have been visiting the Herbert Lindstroms of 302 South 14th street left yesterday morning to return to their home in Chicago. Enroute they will stop in Green Bay and visit Mr. and Mrs. Ray Ford, former residents of Escanaba.

Marshall Needham left yesterday to return to his home in Madison, Wis., after spending two weeks here with his grandparents, Mr. and Mrs. O. F. Manthey.

Mr. and Mrs. George Lawrence of Menominee returned yesterday after a week's visit with their daughter, Mrs. John Gaufin, 1002 Fifth avenue south.

Mr. and Mrs. Robert J. Howarton of Hammond, Ind., are visiting with Mr. and Mrs. E. G. Harkins, Sr., 213 South 17th street. Mrs. Howarton is the former Beatrice Harkins, daughter of Mr. and Mrs. Harkins.

Norma Thorsen of Long Beach, Calif., formerly of Escanaba, and Marilyn Harkins, 405 South Eighth street, left Monday for Mackinac Island where they will be employed this summer. Miss Thorsen has been visiting here with her aunt, Miss Marie Thorsen, 1019 First avenue north.

Mrs. Mayme Moreau, 302 South 16th street, is leaving this morning for Sault Ste. Marie, Mich., where she will board the Canadian steamer, "Noronic" for a month's vacation trip to various parts of Canada. Her first stop will be in Buffalo, N. Y., where she will visit her daughter, Mrs. A. J. Sherer, for a few days. She will then proceed to Sagunay, Quebec, Canada, to visit with her mother, Mrs. David Cinq Mars, who is 94 years old and with her nine sisters and brothers. It has been eight years since Mrs. Moreau has visited her relatives in Canada. While there Mrs. Moreau will pay a visit to the shrine of St. Anne de Beaupre.

Mrs. Mike Gunter, 1309 Ludington street, has been relased from St. Francis hospital and is now recuperating at her home.

James Peterson, son of Mr. and Mrs. I. R. Peterson, 203 South 14th street, left Monday night to spend a month in Fort Dodge, Iowa, visiting relatives.

Pat Rivard of 1408 Lake Shore drive left yesterday for Milwaukee where she will be employed.

Mr. and Mrs. Lawrence Longtine of 324 South 12th street, left yesterday with their daughter Joyce to visit two weeks in Chicago.

Mrs. M. D. Perring left for Urbana, Ill., yesterday to spend a few days with her mother.

Mr. and Mrs. Alfred Provencher have returned from Iron Mountain where they attended the wedding Saturday of Miss Lucille Brullire and Douglas Villa.

Mrs. Donald Garrett of this city has returned from Iron Mountain where she was a guest at the wedding of Miss Beverly Cousineau and Sidney Lucas, Saturday.

RECENT BRIDE — Mrs. Richard Wotruba, whose wedding took place in St. George's church in Bark River on June 3, is the former Lorraine Arkens, daughter of Mr. and Mrs. Zery Arkens of Wilson. (Selkirk Photo)

Far East Gospel Ex-GI Quartet In Bark River Friday

Ex-Chaplain R. G. Honeywell and a quartet of ex-GI's who served in the Pacific War theatre will present the work of the Far Eastern Gospel Crusade Friday, June 27 at 8:15 in the evening, at the Methodist church in Bark River.

The Crusade is a newly formed missionary movement organized and largely supported by ex-service personnel. Their work is concentrated in the Philippine Islands and Japan.

Rev. Mr. Honeywell of St. Paul, Minnesota, plans to leave the latter part of the summer for Manila, where he will organize and direct the Far Eastern Bible Institute and Seminary. The school will open in October and aims to train native youth for missionary work among their own people.

Assisting him on this tour of the northwest are: Harm Weber, of Pekin, Ill., formerly of the Army Air Corps and active in GI gospel work in Tokyo; Keith LaCesse, of Chippewa Falls, Wisconsin, who served with the Navy in the Philippines and China; Duane Engholm of Ashland, Wisconsin, recently returned from Japan where he served as GI director of the Tokyo GI Gospel hour. The pianist for the group is Richard Meloon of Buffalo, New York. These young men sing together as a male quartet.

Mrs. Honeywell illustrates his talk by the use of a sound moving picture depicting the need of the Philippines. He also has 500 feet of kodachrome movies recently taken in Japan.

After the service, the men of the church will serve refreshments. Everyone is welcome to attend.

Summer Party At Escanaba Golf Club Saturday

The Escanaba Golf club will open the summer season Saturday night with a party designed to add variety to the series of social events to be held at the club house during the next three months.

Following the club's new policy of arranging parties in line with good week-end golf, the evening will begin with a buffet supper at 7 o'clock. The supper will be followed by cards and a novelty proram. Members are urged to turn in their reservations by Friday noon.

Dr. and Mrs. K. F. Harrington will head the committee for the evening. Other members include Mr. and Mrs. William J. Schmit, Mr. and Mrs. C. A. Anderson, Dr. and Mrs. D. H. Boyce, Mr and Mrs W Karl Dickson, Mr. and Mrs. Francis O. Gustafson, Mr. and Mrs. John G. Erickson, Mr. and Mrs. Chet Morton and Mr. and Mrs. Harry Hogan.

Helen Harju And Richard Seppanen Wedding At Rock

Miss Helen Harju, of Waukegan, Ill., daughter of Mr. and Mrs. Oscar Harju, of Rock, and Richard Clarence Seppanen, of Milwaukee, son of Mr. and Mrs. Paul Seppanen, of Rock, were married at a ceremony performed by Rev. Amos Marin, Saturday, June 14, at 2 o'clock, in the Lutheran church at Rock.

Snapdragons decorated the altar for the service.

The bride, who was given in marriage by her father, was attended by Miss Erma Norden, of Rock, who was her maid of honor. Delbert Seppanen, brother of the bridegroom, was best man.

The bride wore a floor length gown of white brocaded satin, with a fitted bodice, and sweetheart neckline. Her full length veil of net was gathered to a band of pleated net and seed pearls. She carried red roses and lilies of the valley. Miss Norden wore an Alice blue gown of taffeta with an embroidered organdie fitted bodice and a pleated band of organdie formed her headdress. She carried roses and snapdragons.

The bride's mother wore navy blue with dusty pink accessories and the bridegroom's mother wore royal blue with white accessories. Shoulder bouquets of carnations and snapdragons were worn by both mothers.

Music of the ceremony and the traditional bridal marches were played by Mrs. John Koski, organist.

A reception for relatives and close friends was held at the home of the bride, immediately following the ceremony, and in the evening a large reception and wedding dance for 200 guests was held in the Finn hall.

Home In Milwaukee

Following a wedding trip to Sault Ste. Marie and other places of interest, the couple will live in Milwaukee.

The bride is a graduate of Carlsbad high school, of Carlsbad, N. M., and also attended Texas Women's College at Denton, Texas. Mr. Seppanen, who served in World War II, attended the Milwaukee Technical college following his graduation from Rock high school.

Guests at the wedding included Mr. and Mrs. Timonen and Miss Kitty Lou Junnila of Crystal Falls; Mrs. Hedwig Saarinen, of Waukegan, Ill.; Mrs. Suojanen and Arno Suojanen of Woodlawn and Mr. and Mrs. Buckland of Escanaba.

Social - Club

Calvary Aid Social

Calvary Baptist Ladies' Aid will hold its social meeting this afternoon, beginning at 2:30 o'clock, in the church parlors. Rev. Birger Swenson is the speaker. Mrs. Gregory Klimetz is program hostesses are Mrs. J. B. Lindquist, Mrs. Sherman Palmateer and Mrs. Clarence Saxe.

* * *

Rebekah Lodge Meeting

The Phoebe Rebekah lodge will hold a regular meeting Friday evening at eight o'clock in the IOOF hall. The social hour will be in charge of Mrs. Evelyn Peterson, Mrs. Olga Logan and Mrs. Rena McKay. A large attendance is desired.

* * *

Attend Wedding

Guests at the wedding of Miss Margaret Joan Lamberg of Newberry, daughter of Mr. and Mrs. E. A. Lamberg, and George Richard Keskey, son of Dr. and Mrs. George I. Keskey, of Marquette, which took place last Wednesday included Mrs. Andrew Nelson and Carl and Gunnar Nelson of Masonville; Mrs. August Bjorkman and Mrs. Nels Pierson, of Rapid River.

* * *

Birthday Party

Mrs. Claude Raymond of 900 First avenue north was honored on her birthday anniversary Sunday night at a surprise party arranged by her friends. Three tables of cards were in play and prizes were won by Mrs. P. C. Dube, first; Mrs. Raymond, the honor guest, second; and Mrs. Ludwig Kjellberg, third. A party lunch was served and the guests presented Mrs. Raymond with gifts.

Church Events

The Rev. C. H. Sundstrom, a former pastor of Central Methodist church, and now residing in Pasadena, Calif., will be the guest speaker at the services to be held this evening at eight o'clock, in the Methodist church at Cornell.

* * *

Salem Ladies Aid

The Ladies Aid of Salem Evangelical Lutheran church will meet at 2:30 p. m. today in the church parlors. Hostesses will be Mesdames Alma Schmelter, Martha Schiebner, Millie Vanlerberghe and Anna Vanlerberghe.

* * *

Prayer Meeting

Bible study and prayer meeting will be held at the Watson school, with Jack Doyens, Mashek Gospel church pastor, in charge, this evening at 7:45 o'clock. The public is invited.

* * *

Bethany Choir Practice

The Bethany Senior choir will meet for practice this evening at 7:30 o'clock.

* * *

Stonington Program

The choirs of the First Lutheran church of Gladstone will give a program at Bethel church in Stonington on Friday evening at 7:30. The Ladies Aid will serve a lunch after the program. The public is invited.

* * *

Christian Science Churches

"Christian Science" will be the subject of the Lesson-Sermon in all Christian Science churches throughout the world on Sunday, June 29.

Betty Marie King And John Rogers Exchange Vows

In a ceremony performed Saturday at St. Patrick's church, Betty Marie King, daughter of Mr. and Mrs. Wilfred King of 411 South 17th street, was united in marriage to John Patrick Rogers, son of Mr. and Mrs. Francis Rogers, 537 North 20th street, before an altar banked with pink and white peonies. Rev. Fr. Martin B. Melican, celebrant of the mass, officiated at the ceremony.

Mary Corcoran of Ishpeming sang Schubert's "Ave Marie" during the mass.

The bride wore a powder blue crepe dress with white accessories and a corsage of pink and white roses with lilies of the valley. Her attendant, Rosalie King, sister of the bride, wore a salmon colored dress fashioned like that of the bride, with white accessories and a corsage of white and blue carnations.

Francis Rogers, brother of the bridegroom, served as the best man.

A wedding breakfast was served at the Dells where a three tiered wedding cake topped with a miniature bridal couple centered the table.

The bride's mother wore an aqua crepe dress with brown accessories and a corsage of pink roses for the occasion while Mrs. Rogers wore a gold suit with black accessories and a corsage of red roses.

The couple left on a wedding trip to Milwaukee, Chicago and other points in Wisconsin and upon their return will make their home at 713 Ludington street.

The bride was graduated from the Powers high school and is employed at the Escanaba Beauty shop. She is a member of Beta Sigma Phi.

The bridegroom was graduated from St. Joseph's high school and spent three years in the Marine Corps. He is now employed by the Escanaba Paper Co.

Children's Town Hall At Library

The second in the series of Town Hall programs for children, arranged by Miss Jean Trantanella, children's librarian, will be held at the Carnegie library this afternoon, beginning at 2 o'clock. Howard Dufour will display puppets and give a talk on puppet-making and operation. The program is open to all children from the fourth grade through the sixth grades.

GRADE A DUCK

A duck which meets U. S. standards for Grade A quality is a young, full-fleshed bird of either sex, well dressed, and free from deformities.

Marguerite Johnson And Carl Ritting Wed In Menominee

Miss Marguerite Johnson daughter of Mrs. J. R. Pasineau, of Menominee, and Rudolph Johnson, 416 First avenue south, was married Saturday at 2 p. m. to Carl Gardner Ritting of Philadelphia, son of Mr. and Mrs. Carl Ritting of Cheltenham, Pa., in the rectory of St. John's church in Menominee. The ceremony took place before the fireplace which was banked with white flowers and white tapers in triple candelabra. Rev. Fr. James J. Corcoran read the service.

Miss Theresa Wood served as maid of honor and Kingley Johnson of Escanaba, brother of the bride, served as best man.

Mr. and Mrs. Ritting are spending a month's honeymoon motoring through the Upper Peninsula and Canada in addition to the eastern states. They will make their home in Philadelphia.

The bride was graduated from Menominee high school and has been employed in Philadelphia for the past year. Her husband is a student at the University of Pennsylvania in Philadelphia.

Among out of town guests were Mr. and Mrs. Carl Ritting and Mrs. Sylvia Bergin of Cheltenham, Pa., parents of the bridegroom, and Rudolph and Kingley Johnson father and brother of the bride.

Legion Auxiliary Of 11th District Elects Officers

The Upper Peninsula Auxiliary to the American Legion of the 11th district elected Gertrude Grandchamp of Rapid River as president for the ensuing year and Mrs. William McLane of Newberry was elected vice president of the Upper Peninsula 11th district.

The post of secretary-treasurer was assigned to Mrs. Vivian Hahne of Manistique.

The executive board for this coming year will be comprised of Fern Harris of Sault Ste. Marie, Mich., Nancy Petry of Escanaba, and Ellen Berger of Menominee.

Elections took place Sunday in the windup of the American Legion convention in Menominee.

Nancy LaSalle, Robert Curran Wed In Garden

St. John the Baptist church in Garden was the scene of an all white wedding Saturday, June 21 at 10 a. m., when Miss Nancy Jean LaSalle, only daughter of Mr. and Mrs. John LaSalle, became the bride of Robert Joseph Curran, son of Mrs. Nancy Curran, 219 North 12th street, Escanaba.

Spring flowers of pastel shades were arranged on the altar before which Rev. Fr. Arnold Thompson celebrated the nuptial high mass.

The bride was given in marriage by her father. She was attired in a gown of ivory satin with a gossamer yoke of sheer nylon edged in a ruffle of lace studded with crystal beads. A long torso buttoned down the back and the full skirt had wide lace ruffles caught with lace bows while the long sleeves tapered to points at the wrist. She wore a full length French illusion veil gathered to a crystal bead crown. The bride carried a white leather Bible covered with gardenias and with narrow white ribbon markers.

Miss Jennene Ann Tatrow, a close friend, was maid of honor and Miss Peggy Smith, a cousin of the bride, was bridesmaid. They wore gowns of identical style fashioned of white taffeta with batomer yokes and short, puffed sleeves of imported lace. As headdress they wore accordion-plaited taffeta halos trimmed with pink rose buds and wore lace mitts. Their bouquets were of rose buds tied with pink streamers.

For the wedding of her daughter Mrs. LaSalle chose a white crepe suit with white accessories and a corsage of rose buds. Mrs. Curran wore a navy and pink dress and a corsage of pink roses.

Erwin Thinnes of Garden was best man for Mr. Curran and Ernest Beauchamp ushered.

Music for the ceremonies was by the choir of St. John the Baptist church with Mrs. Swear as organist. At the offertory the Ave Maria of Schubert was sung by Miss Patricia Guertin.

A wedding dinner for 50 was served at Mary's restaurant followed by a reception at the LaSalle home. A three-tiered wedding cake topped with a miniature bride and bridegroom decorated the table.

The new Mrs. Curran attended Garden high school; Mr. Curran attended St. Joseph high school in Escanaba.

A dance for the newly-weds was held at the Community hall in the evening after which the couple left on a trip to an unannounced destination. Upon their return the couple will make their home in Escanaba.

Out-of-town guests included Mrs. Mary Curran, Miss Shirley Curran, Mr. and Mrs. Gunnar Beck, Hal Smith, Miss Belle Curran, Mr. and Mrs. John Curran, Ernest Beauchamp, Robert Slone, and Adelore Boudreau of Escanaba. Mr. and Mrs. Marshall Beauchamp, of Nahma, Mrs. John Thompson of Peshtigo, Wis., Mrs. Leona Hockers, Mr. and Mrs. Chris LeMay and Mr. and Mrs. Joseph Walch of DePere, Wis. Also Miss Jane Adams of Shingleton, Miss Lucy Mae Adams, Miss Annabelle Adams, William Brown and Harry Olson of Munising; Mr. and Mrs. Keo Vercautren of Green Bay, Mrs. Pearl Cousineau of Manistique and Mr. and Mrs. Isaac Robere of Munising.

EGG "BLOOM"

When eggs are first laid, the shells have a film known as the "bloom" which seals the pores and helps keep out bacteria and odors.

New under-arm Cream Deodorant safely Stops Perspiration

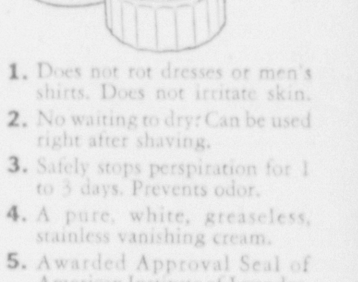

1. Does not rot dresses or men's shirts. Does not irritate skin.
2. No waiting to dry. Can be used right after shaving.
3. Safely stops perspiration for 1 to 3 days. Prevents odor.
4. A pure, white, greaseless, stainless vanishing cream.
5. Awarded Approval Seal of American Institute of Laundering—harmless to fabric. Use Arrid regularly.

Arrid is the largest selling deodorant

39¢ a jar, plus tax. Also in 10¢ and 59¢ jars

Buy a jar today . . . at any store which sells toilet goods.

ARRID

Pepsi-Cola Company, Long Island City, N. Y.
Franchised Bottler: Pepsi-Cola Bottling Co. of Escanaba

The Slip that becomes a part of You

To make your clothes fit better, wear the slip that's you. Only these slips have the patented Lady Love 8-GORE design. Cleverly cut to hug your every curve, molds your every line, follows your every movement.

In lace trimmed and tailored types. White and tea rose.

$2.98 and $3.98

LEADER STORE
"Where your money does more"

NOW IN STOCK
(2 Only)
HOTPOINT
Apartment Size
ELECTRIC RANGES

Standard size oven and broiler, cooking surface has 3 Hotpoint HiSpeed calrod units.

$149.75

MOERSCH & DEGNAN
Plumbing, Heating, Sheet Metal
112 N. 10th St. Phone 1381

BESTFORM

Just called to tell you "The Leader Store" has those figure flattering "Bestform" brassieres and girdles.

You just don't know what they do for you until you've worn one. The bras come in various cup sizes in white and tea rose. The foundation garments are in various lengths. Designed especially for you—and priced most moderately.

The Bras $1.25 to $2.50

Girdles and Combinations $3.95 to $6.50

LEADER STORE
"Where your money does more"

TOM BOLGER
Manager

GLADSTONE

PHONE 3741
Rialto Bldg.

Briefly Told

Midweek Service — Midweek services are to be conducted this evening at 7:45 o'clock at the Mission Covenant church.

* * *

Truck Fire — The fire department was called to the parking lot of the Beaudry garage early yesterday morning to extinguish a fire smouldering in the cushions of a truck. It is believed to have started from someone smoking while sleeping in the cab. The fire was discovered by Jim Norrick of the Gladstone police force while patroling.

* * *

Home To Recuperate — Robert W. Davis has arrived from Miami Beach, Fla., to recuperate from injuries received more than a month ago in a diving accident. Davis received a fractured skull when a diving board broke at the pool in the Floridian hotel and he struck the edge of the pool as he fell. The injury forced him to give up his work for the present.

James Johnson Home Destroyed By Blaze

The home and most of the possessions of the James E. Johnsons, formerly of South Gladstone, now of Route 1, Escanaba, were burned in a fire which occurred Monday afternoon, June 16, it is learned.

Only the washing which Mrs. Johnson had done that morning and which was still on the line drying and a few other articles were saved. Cause of the blaze is undetermined.

Mrs. Johnson had gone to the home of a neighbor only a short time before. Furniture, clothes and keepsakes were destroyed. The loss was partly covered by insurance.

Mrs. Johnson said yesterday that many persons had kindly offered them assistance.

CARD OF THANKS

We wish to thank all our friends and neighbors who were so kind and generous to us after the burning of our home and possessions on Monday, June 16.

Signed:

Mr. and Mrs. James E. Johnson

Baptist Mission Union Of America Meets Here

The annual conference of the Finnish Baptist Mission Union of America, which will attract delegates from midwestern states and both the east and west coasts will be held in Gladstone July 3-6 with the First Baptist church as host church, it is announced by Rev. Bertil A. Friberg, pastor.

The conference will open on the afternoon of Thursday, July 3, with an executive board meeting and the keynote address that evening will be given by the Rev. Edward Midura of Chicago.

Emphasis will be placed on missionary work on Friday with addresses by the Rev. William Turnwall, Chicago, executive secretary of the Baptist general conference of America, and the Rev. Walfred Danielson, Chicago, foreign mission secretary of the Baptist general conference.

Reports are to be given by missionaries supported by the union: namely, Rev. Edward Midura, Chicago, Rev. Toivo Tervainen, Painesville, Ohio, and Elaine Tiikka of Canada.

Saturday evening there will be a sacred concert at Bethel Free church by the Bethel Harmonists conducted by Nathalie Stormans Hagg of Chicago.

Sunday, the morning service will be at 10 o'clock and guest preacher will be the Rev. Emil Nylund of Duluth. Junior church at the same hour will be conducted by Rev. and Mrs. Wm. Midura.

There will be an afternoon service at 3 o'clock at which the Revs. Tervainen and Isaac Berg of Gardner, Mass., will be the speakers. Sunday evening at 7:30 o'clock, the final service, will be held and speakers of the evening are the Rev. Alfred Holmgren of Wooster, Mass., and Rev. Severin Burnas of Negaunee.

City Briefs

Choir Practice—The choir of the Mission Covenant church will meet at 7:45 o'clock this evening for rehearsal.

* * *

Woman's Auxiliary—The Covenant Woman's Auxiliary of the Mission church is to meet this afternoon at the home of Mrs. Carl Nyberg, 910 Dakota avenue.

* * *

Mr. and Mrs. C. C. Schuler and daughter, Vivian, arrived Tuesday from Rapid City, Mich., to visit here for two weeks.

Mrs. J. A. Bredahl has left for Marquette, where she will attend the summer session at the Northern Michigan College of Education.

Helen Clair Slining of Manistique is spending a week visiting at the home of her uncle and aunt, Mr. and Mrs. Sidney Ridings.

The James Loobys have moved from Perkins to Gladstone and are residing at 1402 Dakota avenue.

Austin Ohlen left yesterday for a few days' visit with relatives in Green Bay.

Announce Pairings For Lady's Day Play

The ladies of the Gladstone Golf club will hold their weekly 1 o'clock luncheon and golf matches on Thursday afternoon at the local club. Following are the pairings for the day:

Mrs. Lewis Empson vs. Mrs. Glenn Jackson.
Miss Alice Dehlin vs. Mrs. W. C. Johnson.
Mrs. A. C. Peterson vs. Mrs. Edward Esler.
Mrs. Walter Erickson vs. Mrs. James Damitz.
Mrs. B. H. Skellenger vs. Mrs. R. Looby.
Mrs. Gus Dehlin vs. Mrs. Gale Wescott.
Mrs. Geo. Praiss vs. Mrs. Alfred Valentine.
Mrs. Charles Burton vs. Mrs. Elmer Caron.
Mrs. O'Neil D'Amour vs. Mrs. Fred Siebert.
Mrs. O. S. Hult vs. Mrs. Ed Johnson.
Mrs. Walter Tang vs. Mrs. C. A. LaFave.
Mrs. D. Mathison vs. Mrs. Fern Hall.
Miss Helen Erickson vs. Mrs. M. J. Neveaux.
Mrs. J. Poffenberger vs. Mrs. E. Beaudry.
Mrs. S. Lewis vs. Mrs. Clifford Kinney.
Mrs. Ann Card vs. Mrs. J. E. Trombley.
Mrs. Einar Olson vs. Mrs. H. Bjork.
Mrs. Frank Stemac vs. Mrs. Walter Olson.
Mrs. H. Norstrom vs. Mrs. H. J. Bray.

Abandoned Auto Is Recovered By Police

Michigan State Police recovered an auto abandoned in Ford River township and the owner in Milwaukee has been contacted and is to come here to recover the vehicle. It was not determined if it had been stolen or not.

Jews Battle Jews In Holy Land, Nip Big Bombing Plot

Jerusalem, June 18 (AP)— A band of anti-terrorist Jews invaded and blew up a secret tunnel in Tel Aviv today thus foiling, at the cost of one life, an apparent plot to destroy a British military headquarters, official sources said.

The raid, pitting Jew against Jew in an open rupture of underground forces, occurred while a special United Nations investigating commission, which opened hearing here yesterday on the Holy Land situation, was visiting Moslem, Jewish and Christian shrines in Jerusalem.

Official informants said the partially completed tunnel, apparently dug by Jewish terrorists, was stormed this morning by 14 members of Hagana, moderate underground organiaztion which has served notice that it will brook no underground violence during the U. N. inquiry.

CARD OF THANKS

We wish to take this means of expressing our sincere appreciation of the wonderful acts of kindness shown us by neighbors and friends during the illness and at the time of the death of our beloved wife and mother. Especially do we wish to thank those who sent flowers, offered their autos for the services, those who served as pallbearers and all others who aided us in so many ways. The memory of these acts of kindness will always remain with us.

Signed:

Mr. John J. Crawford
Helen and Ruth

Expert
PAINTING
and
Paperhanging
Call 5083
COUNTERMAN
PAINT STORE
721 Delta Avenue

Social

Nebel-Baitman

Miss Gladys Nebel, 1346 North LaSalle, Chicago, Ill., daughter of Mr. and Mrs. Robert Nebel, Kipling, Mich., became the bride of Jack Baitman, son of Mrs. Elsie Baitman, 3151 West Ogden, Chicago, at a double-ring ceremony performed in St. Paul's Evangelical Lutheran church on Monday, June 9. The candle light service was performed by Rev. Grother, pastor.

"O Perfect Love" and "The Lord's Prayer" were sung by Shirley Colenzo.

Attendants were Miss Helen Cowell, maid of honor, and Juanita Holmberg and Betty Thivierge, bridesmaids. The best man was James Johnston and ushers were Peter Lombordo and John Gravenitis.

The bride wore a white satin gown with a circular train, sweetheart neckline, and leg-o'-mutton sleeves that came to points over the wrist. Her net veil was floor length, and her only jewelry was a single strand of pearls. Calla lillies formed her bridal bouquet.

The maid of honor was attired in a pink floor length gown with a matching blusher and carried an arm bouquet of pink gladioli. The bridesmaids wore identical blue floor length gowns with matching blushers and carried pink gladioli.

For her daughter's wedding, Mrs. Nebel chose navy blue with white accessories.

A wedding dinner with covers laid for thirty guests was served in the Erie Cafe in Chicago.

Following a wedding trip to an undisclosed destination, the newlyweds will reside at 3151 West Ogden, Chicago.

The bride is a graduate of Gladstone high school, class of 1945, and is employed by the U. S. Treasury Department, Chicago, and the groom is a junior at De-Paul university.

Out-of-town guests were: Mrs. Robert Nebel, daughter, Beatrice, and son, Howard, Kipling, Priscilla Nebel, Ann Arbor, Robert Lake, Kipling, and Gordon Haga, Gladstone.

* * *

Young-Russell

Miss Sophia Lorain Young, daughter of Mr. and Mrs. William Young, 1220 Delta avenue, and Lloyd E. Russell, son of Mr. and Mrs. Dan Russell, 1312 Dakota avenue, were united in marriage on Saturday afternoon, June 21, in the parsonage of Memorial Methodist church, at 1:30 o'clock. Rev. Glenn Kjellberg, pastor, performed the ceremony.

Attending the couple were Miss Amelia Swed, as maid of honor and Miss Dorothy Rendrelson, bridesmaid. Harold DuRoy was the best man and Melvin Gagnon, groomsman.

The bride wore white satin, styled with a sweetheart neckline and fitted bodice, and the full skirt extended into a long train. Her fingertip veil was held in place by a tiara of seed pearls. Her bridal bouquet was of mixed flowers.

The maid of honor and the bridesmaid wore identical gowns of pink and blue net, with matching shoulder length veils and carried colonial bouquets of mixed flowers.

The bride's mother was attired in a navy blue polka dot street dress and the groom's mother wore green print. Each had a shoulder corsage of mixed flowers.

A wedding supper for twenty-two guests was served at the home of the bride's parents, and a reception and dance for three hundred was held in the evening at the Unity Hall in North Escanaba.

The newlyweds are making their home in Gladstone. Both attended Gladstone high school.

Out-of-town guests were: Mr. and Mrs. Bill Seaback, Kipling, Jack Bunno, Brampton, Miss Zella Kimmer, Appleton, Wis., Mrs. Zela Kimmer, Chicago, Ill.

* * *

Smith-Koprowski

Miss Marian Smith, Mliwaukee, Wis., daughter of Dennis Smith, Chicago, Ill., and Leonard Koprowski, Milwaukee, Wis., son of Mrs. Peter Bauer, 421 Montana avenue, city, spoke their nuptial vows in St. Rita's Catholic church, Milwaukee, on Saturday, June 7. The 11:30 a. m. ceremony was performed by Fr. Joseph Spangler.

Music of the mass was sung by the church choir and a tenor soloist sang at the offertory and communion.

The bride wore white satin and marquisette, styled with a fitted bodice and the full skirt extended into a court train. Her net veil was fingertip length. She carried a white prayer book on which a white orchid was arranged with a shower of lilies of the valley.

Her matron of honor and only attendant was her sister, Mrs. Walter Bush, and she chose an aqua floor length gown and carried a bouquet of white and pink carnations. She wore a band of pink carnations in her hair.

The groom had as his best man, his brother, Walter.

Little Donna Jean Koprowski was the flower girl.

The groom's mother wore a blue print dress and a corsage of pink and white carnations.

A wedding dinner, with covers laid for 35, was served at Kegel's Inn, Milwaukee.

The bride and groom spent their honeymoon in Chicago and are making their home at 749 South 34th street, Milwaukee. They both are employed in the office of Harnischfeger Corporation, Milwaukee.

Out-of-town guests were relatives from Chicago, New York, and Jefferson, Wis.

* * *

McMillan-Johns

White peonies intermingled with green fernery and two lighted candelabra, placed on either side of the chancel rail formed the setting for the marriage on Saturday afternoon, June 21, when Miss Priscilla Joanne McMillan, daughter of Mrs. Hugh McMillan, 1017 Wisconsin avenue, and Irving Russell Johns jr., son of Mr. and Mrs. Irving Johns sr., Negaunee, Mich., spoke their nuptial vows at the 2:30 o'clock ceremony performed by the Rev. Glenn Kjellberg, pastor, in the Memorial Methodist church.

White satin bows centered with lilies of the valley were tied to the pews marking the places of the immediate families and relatives.

While the guests were assembling and during the ceremony the following musical numbers were played: "Meditation," violin solo, from Thais by Massenet, was played by John DeVoe, Marquette, Mrs. Carl Olson sang "My World" by Geihl, "Ich Liebe Dich," Grieg, and "A wedding Prayer" by Diggle. Mr. DeVoe played the accompaniment. The following organ selections were played by Mrs. Edward Olson jr., "O Promise Me," "One Alone," "Because," "At Dawning," "Le Cygne," "Salut D'Amour" and "Liebestraume."

The bride advanced up the white carpeted aisle on the arm of her brother, Myles McMillan, who gave her in marriage. Her bridal gown was fashioned with a lace top, long tight fitting sleeves that came to points at the wrist and a full net skirt. Her fingertip net veil was attached to a wreath of lilies of the valley. Mixed flowers tied with white satin streamers formed her colonial bouquet.

The matron of honor, Mrs. Robert Bliss, Escanaba, wore white organdy with a high neckline, cap sleeves and floor length skirt. Her colonial bouquet consisted of mixed flowers in pastel shades and her headband matched the flowers in her bouquet.

The bridesmaids, the Misses Carol Cowen, Betty Ann Bredahl, Connie Dementer and Shirley Martin, wore like dresses of white organdy, fashioned with high necklines, short puffed sleeves and full floor length skirts. Their colonial bouquets were in solid colors of yellow, pink, blue and orchid, tied with satin streamers, and they wore matching flowers in their hair. The matron of honor and bridesmaids each wore a gold chain and locket, a gift of the bride.

Little Cynthia Ridings, the flower girl, was dressed in a floor length white net dress, with a wreath of flowers in her hair, and carried a bouquet like that of the bride.

Milton Johns, Negaunee, brother of the groom, served as best man, and the ushers were Joseph Parker, New York City, Kenneth Leaf and Ray Neely, Negaunee, and Robert Hedgcock, Marquette.

The bride's mother was attired in an aqua print dress with black accessories and the groom's mother in grey with fuchsia accessories. They wore like corsages of mixed flowers.

A reception was held in the church parlors for 150 guests, following the ceremony. Flowers and candles decorated the table which was centered with a four tiered wedding cake topped by the traditional bride and groom.

Two vocal selections, "Because" and "At Dawning," were sung by Milton Johns.

A wedding dinner, with covers laid for thirty-five was served at the Sherman Hotel in Escanaba, for the bridal party and immediate family members.

The newlyweds have left for a short wedding trip to Chicago and Wisconsin Dells, and later in the summer they will go out east. They will make their home in Gladstone.

The bride is a graduate of Gladstone high school class of 1946 and is employed as the typing teacher. The groom is a graduate of Negaunee high school and the Northern Michigan College of Education, Marquette. He is the music instructor in the local high school.

Out-of-town guests were: Mrs. Rose Curtis, Mrs. Brodie Weston and son, Keith, Mr. and Mrs. H. F. Rogers, Mr. and Mrs. Robert Hedgcock, Mr. and Mrs. John DeVoe, Miss Jean DeVoe and Mr. and Mrs. Jack Ridings, Marquette, Mr. and Mrs. Joseph Parker, New York City, Kenneth Leaf, Negaunee, Ray Neely, Mr. and Mrs. Irving Johns sr., Mrs. Grace Wilson, Miss Dorothy Pascoe, Milton Johns, Negaunee, Mr. and Mrs. Clifford Swett, Algonquin, Ill., Mr. and Mrs. Myles McMillan and Bruce, Chicago, Mrs. Robert Slining and Judy, Manistique, and Mr. and Mrs. James Fitzpatrick, Escanaba.

Bargains you want on Classified Page.

Cliffs Corp. Group Asks $43 A Share For Merger Stock

Cleveland — (AP) — The Clark Rosenblatt minority group of stockholders in Cliffs Corp. has announced it was demanding payment of $43 per share as fair cash value for Cliffs stock in the holding company's merger with Cleveland Cliffs Iron Co., which was approved June 13 by holders of 67.87 percent of outstanding shares.

Cliffs Corp. management earlier had announced it would offer $22.75, the market price the day before the merger vote, to stockholders who may make written dissents within the 20-day period after the merger approval.

Our Boarding House With Major Hoople

Blondie By Chick Young

Red Ryder By Fred Harman

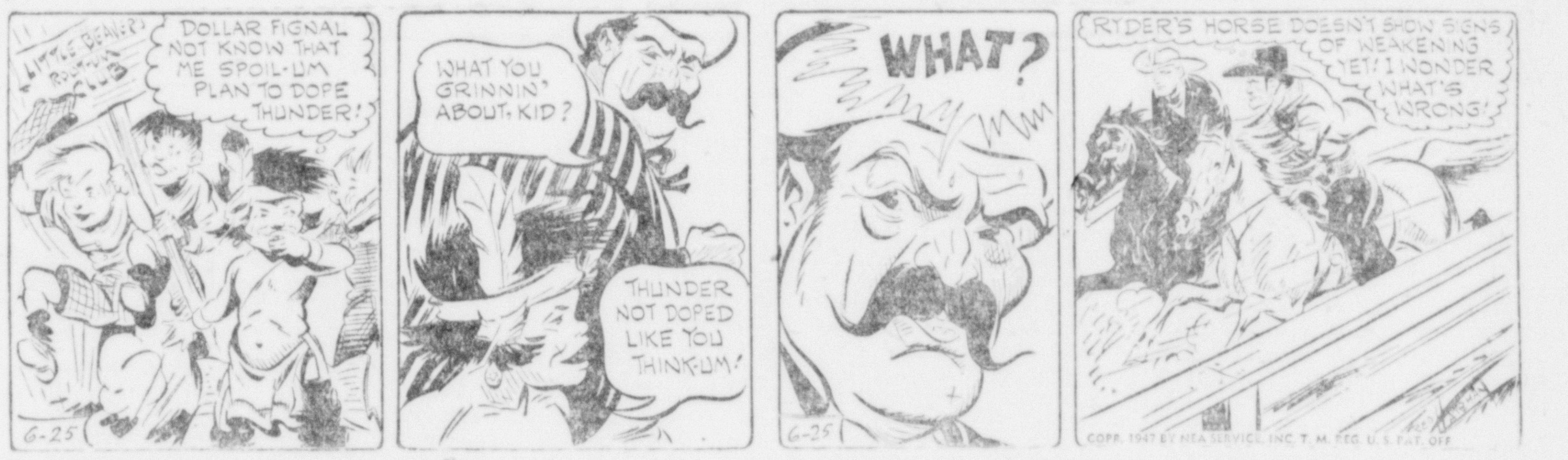

Freckles And His Friends By Merrill Blosser

Boots And Her Buddies By Martin

Captain Easy By Turner

J. R. LOWELL
Manager

MANISTIQUE

PHONE 155
DAILY PRESS BLDG.
111 Cedar Street

INJURY FATAL TO NAHMA MAN

Emery James Menary Is Dead Following Mishap

Emery James Menary, 23, of Nahma, died early Tuesday morning at the Shaw hospital where he had been taken Sunday afternoon suffering from injuries sustained while swimming in the Little Fishdam river, 18 miles west of the city. The young man had dived from the river bridge on Highway US-2 and the impact when he attempted to make a shallow dive was so great that his neck was broken.

Mr. Menary was born in Munising on Feb. 28, 1924, but spent most of his life in Nahma and at the time of his death was employed with the Bay de Noc Lumber company. He was a member of the St. Andrew Catholic church at Nahma and of the Holy Name society.

Surviving him are his parents, Mr. and Mrs. Clarence Menary, of Nahma, four sisters, Mrs. Claude O'Neil, Manistique; Mrs. Ray Severson, Chicago; and the Misses Orvella and Audrey Menary, of Nahma; and two brothers, Gerard L. and Owen Paul Menary of Nahma.

Funeral services will be held at Nahma at 9 Friday morning with the Rev. Fr. Larson officiating, and burial will be in the parish cemetery.

The body is now at the Kefauver and Jackson funeral home until Thursday afternoon when it will be taken to the family residence in Nahma.

Obituary

MRS. BERTHA WOOD

Funeral services were conducted Tuesday afternoon at the Church of the Redeemer, Presbyterian, for Mrs. Bertha Wood who died Saturday morning at her home at 418 North Houghton avenue. The Rev. J. D. B. Adams conducted the services and burial was in Fairview cemetery.

Pallbearers were Ellsworth Curran, John Sypher, Curtis Park, Ralph Merwin, Jack Stephens and William Durno.

Honorary pallbearers were Mrs. Beatrice Richards, Mrs. Marian Tebo, Mrs. Lillian Thornton, Mrs. Minnie Gray, Mrs. Violet Johnson and Mrs. Fred Cowman.

Roosevelt's Name Will Be Chiseled Off Canadian Bell

Toronto, Ont., June 25 (AP)—Premier George Drew of Ontario said today that all three Canadian members of the Niagara Falls Bridge Commission had been fired because of a "disgraceful dispute" about chiseling the names of Franklin D. Roosevelt and Winston Churchill from a memorial bell.

The bell is part of a $100,000 carillon at the Canadian end of Rainbow Bridge.

Two of the three Canadian members of the commission, irked because the name of Prime Minister W. L. Mackenzie King was not included in the bell, have insisted that the names of the British and American war leaders be removed.

Drew said the Ontario provincial government had ousted the three commissioners, but A. J. Haines of Jordan, commission chairman, said the names would be chiseled off the bell just the same.

WANTED
White - Norway
Jack Pine
Premium paid for selected pulp sizes
Akinmatic, Ind.
Manistique Phone 183

COMMERCIAL SPRAYING
House and barns painted outside. White washing and Disinfecting barns and basements inside.
Fruit tree spraying
For Estimates
Inquire at 129 East Elk street
Call 578-W

WANTED
Party to do laundry for North Star Boys camp at Steuben. Laundry will be delivered and called for. Little ironing. Good salary. Contact director, Ben Rubenstein.

Mrs. D. MacLean Is Honored At VFW Encampment

Mrs. Donald MacLean, member of the local VFW Auxiliary unit, was honored at the recent state encampment of VFW and Auxiliaries at Sault Ste. Marie, by being named assistant state conductress by the newly elected state department president, Vesla Silvers.

At the encampment it was her privilege to lead the singing of a special song composed and dedicated to Mrs. Marie Proctor, retiring department president.

At a business session Saturday morning VFW State Commander Grieg, Junior Vice Commander Beaudoin and National Commander Beggs were introduced and at this time Mrs. MacLean sang a song dedicated to the junior vice commander.

Members of the local unit are very much gratified over the honor given a member of their organization, especially in view of the fact that the local VFW Auxiliary has been organized but four months.

Attending the encampment from here were Mr. and Mrs. Albert Ackerman, Mr. and Mrs. Donald MacLean, Mr. and Mrs. John Vaughn, Mr. and Mrs. Eli Cousineau, Mr. and Mrs. Glen Pauley, Howard Hewitt, Maurice Ekberg, Everett Anderson, Ivor Wilcox, Lloyd Parker, Glen Weber, George Bayes and Leonard Roe.

Among the highlights of the convention were the Auxiliary memorial services, conferences for all chairmen, drum and bugle corps competition, the military ball, election and installation of officers and the convention parade.

Three Make Solo Flights At Local Airport Monday

Three local residents made their first solo flights at the Schoolcraft county airport this week. They are Don Rivers, Raleigh Whitman and Joseph Chartier.

Floyd Houghton, who has been receiving instruction there, received his pilot's license Monday.

The United States is approximately 3000 miles from east to west, and 2000 miles from north to south, by rail.

City Briefs

Mrs. Mauritz Peterson and daughter, Maurita, are spending a few days visiting friends in Sault Ste. Marie.

Major and Mrs. Phillip Robertson and Miss Eleanor Robertson have returned from Detroit where they spent several days visiting relatives and friends.

Miss Vergie Dahlman, St. Paul, Minn., was a weekend guest of June Wicklund at the home of her parents, Mr. and Mrs. Peter Wicklund, 427 Alger avenue.

Dan Giovannini has been dismissed from the Shaw hospital to his home on Maple avenue.

Mr. and Mrs. Joseph White and baby, of Big Timber, Mont., are visiting here with relatives.

Changes In City Water System Are Being Considered

Discussion of a proposed revision of water rates and of regulations of the city water department was held at a three-hour meeting of the Manistique city council Monday evening.

In an effort to make the department self-sustaining and to curb various practices that have resulted in loss of potential revenue, the city manager and city attorney have made a proposed revamping of regulations.

Some revisions of these proposals are now under consideration and the report, for that reason was not acted upon at the meeting but will be made the chief order of business at the next meeting.

Briefly Told

Meeting Postponed—The meeting of the Past Noble Grands club, scheduled for Thursday, has been postponed.

• • •

St. Alban's Guild — A regular meeting of St. Alban's Guild will be held at 2:30 p. m. today at the home of Mrs. Howard Holland, Maple avenue.

• • •

Official Board—The meeting of the First Methodist official board has been postponed until 8 p. m. Thursday.

To Rent or Sell use the Classified Ads.

Arrested Pair Taken Tuesday To Iron Mountain

Iron Mountain authorities arrived here Tuesday morning and took into custody a married couple who gave their names as John Ballard and wife, arrested by state police Friday on suspicion of having worked a theft racket at Iron Mountain and Escanaba.

Searched after their arrest, police found watches, dope needles and a gun in the car and on the person of Ballard and he was held on a charge of carrying concealed weapons.

The pair admitted to Sheriff Howard Hewitt and the police that they had committed residential thefts in many states, particularly in the south, but though they were wanted in a number of Wisconsin cities, they steadfastly denied having committed any crime there. Both are dope addicts.

It is alleged they went to rooming houses representing themselves to be sales directors for a hosiery concern.

Ballard is known to have served a term in the Indiana state penitentiary and was dishonorably discharged from the Navy.

Secore Enters Into Real Estate Business In City

H. H. Secore, who for the past few years has conducted a cabin camp at the east entrance to the city, announces that he is entering the real estate business, establishing offices at 116 Pearl street.

Mr. Secore followed this business several years before coming to Manistique, having conducted a business at Grand Rapids and later was associated with a real estate firm in Lansing.

FLOATS SOUGHT FOR JULY 4TH

Tempting Prizes Offered For Best Floats Cars and Bikes

Attractive prizes, offered with the hope of making the Fourth of July parade in Manistique gay and colorful, have been announced by the parade committee of the celebration.

This committee has contacted most of the prospective entries for floats and have been assured by many that they will enter either floats or decorated cars.

Those who have not been contacted but who intend to participate in this feature are asked to contact any member of the committee which is made up of Thor Reque, chairman; Henry Gardner, Don MacLean, Vern Patz and Leonard Multhaupt.

The prizes: Best float, $50, $25 and $10; best commercial entry, $25; best comic float, $25 and $10; best decorated car, $15 and $10; best decorated bicycle, $15, $10, $5 and 20 $1 honorable mention prizes.

Social

West-Lomas

Of interest here is the marriage of Miss Barbara Jean West, daughter of Mr. and Mrs. James H. West of Perry, Ohio, and Bernard T. Lomas, son of the Rev. and Mrs. Percy Lomas, of Willis, Mich., which took place on June 21 in the Perry Methodist church. The Lomases are former residents of Manistique, Rev. Lomas having served as pastor of the First Methodist church. The young couple visited in Manistique on Monday afternoon enroute to Michigamme where they will spend their honeymoon. The bridegroom is studying theology at Oberlin college, Ohio, and is a student pastor at the Perry Methodist church.

Eva Babladelis And H. Rushford Exchange Vows

Baskets of white gladioli, sweet peas, and carnations decorated the altar of St. Alban's Episcopal church for the wedding of Miss Eva Babladelis, daughter of Mr. and Mrs. Peter Babladelis, 107 Arbutus avenue, Manistique, and Larry Rushford, East Lansing, son of Mr. and Mrs. Victor Rushford, of San Jose, Calif., which took place on Sunday, June 22.

The vows were exchanged in a double ring ceremony performed by the Rev. Eugene Loucas of Sault Ste. Marie at a 4 o'clock service. Orvis Holm, soloist, sang "Because." Mrs. Herbert Wilson, organist, played the traditional nuptial music.

The bride, who was given in marriage by her father, was attended by Mrs. James Holm, a close friend, as matron of honor; Miss Lee Babladelis, a sister, as maid of honor; and bridesmaids, Misses Aspasia Babladelis and Shirlee Olsen. Ted Graphos served as best man and ushers were Tom Gekas of Hancock and Bill Kutselis of Sault Ste. Marie. Flower girls were Tina Rouman of Escanaba and Sharon Olesak of Detroit. Johnny Williams served as ring bearer.

The bride wore a gown of ivory slipper satin, with pearl studded rosettes fashioned with a net decollette. Her fingertip veil with fine lace design was caught to an ivory halo. She carried an all-white colonial bouquet. She wore a gold neck piece, an heirloom of her mother's. The maid and matron of honor wore gowns of ice blue tafetta and headbands of pinv carnations. They carried colonial bouquets of mixed flowers. The bridesmaids wore identical gowns of pink moire and wore headbands of pink carnations. They also carried colonial bouquets of mixed flowers. The flower girls wore pink and blue marquisette and carried baskets of mixed flowers.

Mrs. Babladelis attended her daughter's wedding wearing a gray satin dinner gown with lavender accessories. Mrs. Rushford wore a gray gabardine swagger suit with black accessories. Both mothers wore orchid corsages.

A wedding dinner was served at 6 p. m. at Minor's Deerpath Lodge for 200 guests. Roses and carnations resting on mirrors decorated the tables. A large tiered wedding cake topped with a miniature bridal couple graced the table. Following a motor trip through the Upper Peninsula, the young couple will reside in East Lansing.

The bride is a graduate of the local high school and attended Bryant and Stratton business school in Chicago. The bridegroom, also a graduate of Manistique high school, is a student at Michigan State college in East Lansing.

Out-of-town guests at the wedding came from Marquette, Escanaba, Gladstone, Ishpeming, Sault Ste. Marie, Detroit, Hancock, Chicago, Milwaukee, Pittsburgh, and Reading, Pa.

High School Band Meeting Tonight

There will be a meeting of the high school band at the stage of the high school auditorium at 7 this evening, Joseph Giovannini announces. The chief purpose of the meeting is for instruction but there are several important matters to be announced also.

Students are advised not to go into the auditorium, but to use the north side stage door.

Try a For Rent Ad today.

WANTED
Experienced Stenographer. Permanent Position. Write Box S. in care of Daily Press, Manistique.

MANISTIQUE THEATRES
CEDAR
Today Through Sat.
Evenings, 7 and 9
"Cloak and Dagger"
Gary Cooper
Brian Aherne
Selected Shorts

OAK
Today Last Times
Evenings, 7 and 9
"House of Dracula"
Lon Chaney - John Carradine
Onslow Stevens
News and Selected Shorts

WANTED LOG HAULERS
$8.00 to $10.00 per thousand
for 30 mile haul.
Also piecemakers – 8c per stick
Joe Levine, Manistique

Quick CASH LOANS
$25 to $300
LOANED ON YOUR SIGNATURE
Why Folks Prefer To Borrow From Liberty
1. You get up to 15 MONTHS to repay.
2. Small, MONTHLY payments to suit your ability.
3. Interest is NOT deducted in advance . . . Pay only for the time you actually keep the money.
4. Cash While You Wait—in ONE visit.
5. Loans also made on cars, trucks, furniture, livestock, etc.
6. Men or Women, MARRIED or SINGLE, welcome.
7. Pleasant, Friendly, Confidential Service & Cooperation.
Phone First & Cash Will Be Ready
HOME OF PAY-DAY LOANS
LIBERTY LOAN CORPORATION
MANISTIQUE
125 Cedar St., 2nd Floor
Phone 651
ESCANABA
815 Ludington St.
Phone 1253

DANCE TONIGHT
at
HOMER'S BAR
Ivan Kobasic and his band
Dancing from 9:30 to 1:30
No cover or admission charge

Prompt and Expert
RADIO SERVICE
We are Now in a Position to Guarantee 24-Hour Service in Radio Repairing
We Call For and Deliver
McNally Electrical Service
Phone 36-J

FOR SALE
30 ACRES LAKE MICH. FRONTAGE
East Side In City on US-2
IDEAL FOR 10 YEAR-ROUND COTTAGES
PLUS
4 SOLID BLOCKS OF CITY LOTS
Some with Sewer & Water Available
MODERN 10 ROOM HOME WITH INCOME
Completely Furnished In Heart Of City
DESIRABLE LOTS ON INDIAN LAKE AT HARRISON BEACH
3 CHOICE LOTS ON THUNDER LAKE
Year Around Road To Lots. Might Consider Building To Suit Purchaser.
RESORT WANTED
Inland Lake Cabins - Boats— Around $15,000
Also Hunting Camps.
H. H. SECORE, BROKER
116 Pearl St. Phone 77

To make a really super salad—one that'll have the whole family calling for "seconds"—follow this basic rule . . . use the finest of the freshest vegetables and greens. Freshness means flavor . . . cool crispness . . . eye-filling appetite appeal. And FRESHNESS means vegetables from SCHUSTER'S because we rush them to our market morning-fresh from nearby centers. They're Nature's biggest food values—and ours, too, at our Daily Low Prices.

Garden Crisp GREEN ONIONS . . . . . . 3 lbs. 25c
Crackly, Crunchy RADISHES . . . . 3 bchs. 19c
Fancy Long Green CUCUMBERS . . . . 2 lbs. 25c
Fresh, Solid CABBAGE . . . . lb 7c
Good Quality OLD POTATOES . . . . . . peck 39c
Ripe, Sweet—Whole or Half WATERMELONS . . . . . . lb 5c
Extra Thick-Meated Sweet Ripe CANTALOUPES . . . . lb 12c
Florida Seedless GRAPEFRUIT 80 size . . . . . . 4 for 29c
Fresh Michigan Strawberries Today

RED-RIPE, FIRM TOMATOES
Carton of four 22c

For An Economy Meal, Try Our Boneless Veal Stew . . . . lb 48c
An Extra Value—End Slices Bacon . . . . lb 39c
Assorted Luncheon Loaves . . . . lb 49c
Really Delicious Honey Pork Loaf . . . . lb 73c
Wafer-Sliced Dried Beef . . ¼ lb 29c
Fresh Smoked Whitefish . . . . . lb 45c

Really Lean and Meaty Pk. Butt Roast lb 53c
End Cut Pork Chops . . . lb 59c
Really Fine-flavored Homade Boneless Corned Beef . . lb 49c
Fairmont's Fresh-Frozen Strawberries . . . 16-oz. Pkg. 42c
Fairmont's Fresh-Frozen Peas . . . . . 12 oz. pkg. 26c
Fairmont's Creamed Cottage Cheese . . . 2 lb pkg. 35c

Ivory Flakes and Ivory Snow large pkg. 34c
Welch's Strawberry Jam . . . 2¾ lb jar 75c
Needmore Golden Sweet Corn . . No. 2 can 14c
Pontiac Asparagus . . No. 2 can 19c
Maxwell House Coffee . . . . lb 46c
All Flavors Jello . . . . . . each 8c

Values Galore
Last Week At This Low Price CIGARETTES . . . . carton $1.39
(Chopped Pork) CUDAHY'S TANG . . . 12 oz. can 36c
Welch's Pure GRAPE JUICE . . . . pint 27c
Monarch Home Style SALAD DRESSING . . . . pint jar 38c
Joannes Cider Vinegar qt. btl. 17c
Durkee's Oleo . . . . . lb 39c
Armour's Milk 3 tall cans 33c
Fresh Creamery Butter . . . lb 68c

SCHUSTER'S SUPER FOOD MART

Ferrier Beats Harbert For PGA Title

BY FRITZ HOWELL

Detroit, June 24 (AP) — Big, blond James Bennett Elliott (Jim) Ferrier, who sinks putts even longer than his name, today won America's 29th PGA championship over Plum Hollow's rolling fairways.

The Australian-born resident of San Francisco defeated Melvin (Chick) Harbert of nearby Northville, Mich., 2 and 1, in the 36-hole title round, to become the first foreign-born entrant to win the classic since Tommy Armour, the Silver Scot, turned the trick in 1930.

Ferrier, a gum-chewer who plays with the speed of a tortoise and the finesse of a billard shark, has made good use of his two tries at this fixture. Last year he set the tournament's qualifying record with 71-63—134.

Banked Eight Shots

Ferrier also, if he cared, could lay claim to the golf-carom title, for he rattled tee shots off eight galleryites today as a crowd of 7,000 thronged the course to boost the attendance to 52,800.

Harbert, also a second-time entrant in the PGA and the avowed favorite of the gallerites, started as if he would sweep the stolid Ferrier off the course.

Chick holed a four-footer on the first, and a 15-footer on the second—each good for a birdie— to go two up, but the big fellow remained unruffled. He canned a 20-footer on the third for a birdie, and his par on the fourth was good enough to even the match.

Each had a one-up edge during the rest of the morning session, but when they went to lunch they were all even.

Putter Sizzling Hot

Although the finish didn't come until the 35th hole, the decision really was reached on the 20th and the 21st. On the 208-yard 20th, Ferrier's long iron smacked a spectator, and the ball rolled far down a hill, into deep grass. His second barely reached the edge of the green, but he ran down a 25-footer for his par, while Harbert needed two putts from 18 feet for his halve.

With the apparently-won hole snatched from his grasp, Harbert stood by and watched Ferrier cash in on the picture shot of the clash on the 442-yard 21st. The Australian's drive sliced to within a foot of the out-of-bounds stakes near the equipment house, and came to rest on a huge piece of canvas, with a long line of tall, bushy trees blocking his way to the green.

Harbert was 70 yards ahead, in the center of the fairway. Ferrier was permitted to lift the ball, and drop it after the canvas was removed. As he dropped the ball, it rolled almost to the base of a heavy bush which impeded his swing on what already looked like an impossible shot.

Pulls Dream Shot

But Ferrier had the course attendants move a power mower, two big rollers, a wagon and an automobile from his projected line of flight, "choked up" a five iron, and hit a terrific hook which screamed around the row of trees and came to rest 20 feet from the pin, 180 yards away.

Harbert, in the middle of the fairway, stopped 35 feet from the stick, missed his putt, and went one down as Ferrier curled his 20-footer into the cup. Harbert evened it with a par on the next hole as Ferrier felled another spectator, but Ferrier birdied the 23rd with a 35-foot putt to go one up. He birdied the 24th, needlessly, as Harbert's drive hit a spectator and went out of bounds for a six. Ferrier went three up as Harbert three-putted the 25th from 15 feet.

Ferrier clung to his three - up lead through the 29th, where Harbert ran down a 40-footer for a deuce, but the victor got that one back on the next hole where Chick was trapped.

Three down and three to go, Harbert kept the match alive with a par on the 34th when Ferrier hit his drive into the rough and his second into a trap, but they halved the next one in par fives to close it out.

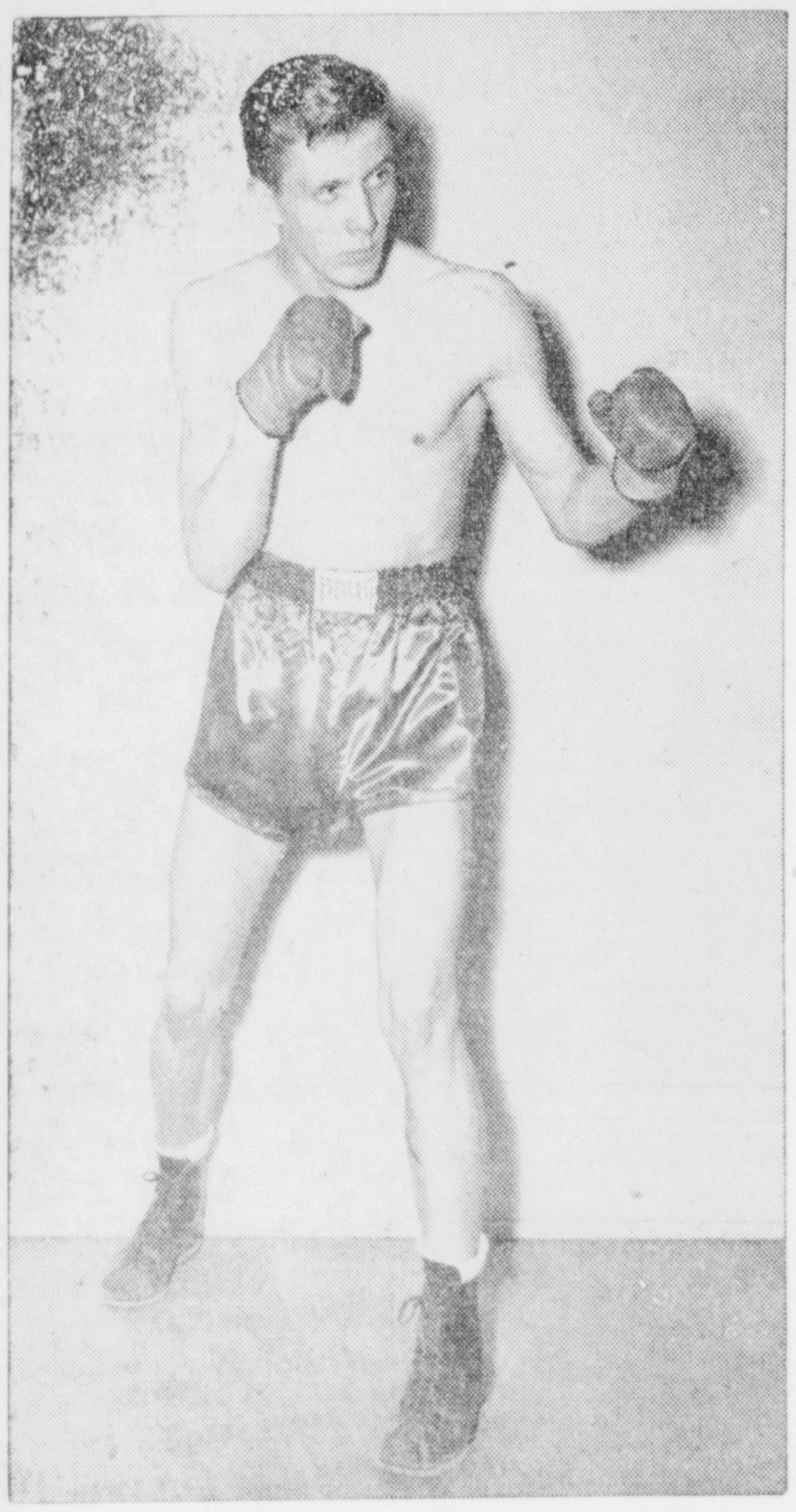

LOCAL FAVORITE—Jim Piche, Escanaba welterweight, will be one of the featured battlers in the big amateur outdoor boxing show at the Escanaba athletic field at four p. m. Friday, July 4. Piche, who has developed rapidly in the past several months, is paired with Ken Bohen, Oconomowoc Gold Glove champion. The amateur show includes a number of outstanding matches with Upper Peninsula boxers paired against Wisconsin lads. In the windup Leonard Sharkey of Escanaba will meet Frank Hilton, of Marinette.

Stephenson, Bark River, Daggett Tied For Second In Cloverland Ball Loop

CLOVERLAND LEAGUE

	W	L	Pct.
Menominee	5	1	.833
Daggett	4	2	.667
Stephenson	4	2	.667
Bark River	4	2	.667
Hermansville	4	3	.571
Perronville	3	3	.500
Wallace	2	4	.333
Powers	1	5	.167
Wilson	0	5	.000

Sunday Results

Menominee 5, Hermansville 0
Daggett 14, Wilson 7
Stephenson 16, Powers 0
Bark River 17, Perronville 11

Games June 29

Wilson at Menominee
Wallace at Powers
Bark River at Daggett
Stephenson at Perronville

Bark River, Stephenson, Daggett and the loop-leading Menominee Indians were the four winners in the fast Cloverland Baseball circuit Sunday.

Menominee maintained first place by blanking Hermansville, 5-0, while Daggett, Stephenson and Bark River went into a tie for second place by recording Sunday triumphs. Had Hermansville been successful in knocking off the Indians, the loop would have been in a five-way tie for first place with four victories and two losses.

A crowd of 1,500 saw the Menominee-Hermansville clash, won by Hurler Soltesz with a five - hit pitching chore. Hermansville contributed to its downfall with five errors. Soltesz made sure of things, however, by whiffing 16 batters.

Menominee appears set to maintain its lead for at least another week, since next Sunday it will engage Wilson, the loop cellar occupant still looking for its first victory.

SOFTBALL

TOWNSHIP 9, PEOPLES 3

The Escanaba township nine topped People's Bar, 9-3, in a city league tilt played at Memorial field last night. F. Lancour hurled the winner with A. Lancour backing him up. Derouin was the losing hurler. Van Effen caught. Lancour pitched four-hit ball.

K-C TOP TRANSITS, 8-1

The Knights of Columbus team defeated Delta Transits, 8-1, in the opener of last night's program at Memorial field. Batteries: Homer LaCosse and F. Brown; Cousineau and Beaudoin. LaCosse allowed only five hits.

UTILITIES TRIUMPH

Public Utilities took Club 314 into camp in a city softball league tilt yesterday. The score was 17-7. Batteries: Utilities — Courneene and Gafner; Wellman and DeGrand.

JUNIORS 14, T & S 2

Flat Rock Juniors stopped Tim and Sally, 14-2, in another city loop encounter yesterday. King and Sealander hit homers. Batteries: Flat Rock— Adelor King and Kenneth Sturdy; Baker and Tupor.

WIN BY FORFEIT

Corbetts Corner won by forfeit from Bonefelds in a cadet game yesterday. Only seven Bonefelds showed up for service.

GAME POSTPONED

A junior softball game between Peltin's and Halverson's, scheduled to be held this afternoon, has been postponed. Yesterday evening, Peltin's triumphed over Coyne's, 17-5.

DEGRAND WINNER

Degrand Oil topped Helen's and Bud's, 9-3, in a city softball league game played Monday night. Batteries: Degrand— Sivertson and A. LaFave; Nyquist and Miltovich.

SAILORS WIN

Sailors' stopped Halverson's, 8-6, in a junior softball tilt at the Webster diamond yesterday afternoon. James Katrinski pitched and Kenneth Maycunich caught for the victors.

DOYLE KNOCKED OUT IN EIGHTH

Robinson's Lethal Left Puts Challenger In Cleveland Hospital

BY LARRY SMITH

Cleveland, June 24 (AP)—Ray (Sugar) Robinson, cooly and skillfully defending his welterweight title for the first time, knocked out Challenger Jimmy Doyle tonight and sent him to the hospital in a "critical" condition, by landing a crunching left hook at the close of the eighth round.

Robinson weighed 146, Doyle 147.

Before 11,275 spectators at the Arena, with a gross gate announced as $79,340, Robinson put Doyle down before the eighth was over.

Efforts to revive the Californian in time for the ninth round failed. The local boxing commission ruled that the bout ended as a technical knockout in the eighth.

At St. Vincent's Charity hospital, an attendant in the emergency room reported Doyle was "critical."

A stunning left hook dumped Doyle near the close of the eighth round. Doyle rolled over on his back, one hand on the lower ring rope, and tried gamely to rise, but slumped back to the canvas.

The bell ending the round sounded as Referee Jackie Davis' count reached nine.

Carlson's Grocery Defeats Manistique

Carlson's Grocery defeated a Manistique junior baseball team, 23 to 11, in an exhibition game yesterday at Royce Park. The Carlson team scored in every inning, accumulating 20 hits.

The score by innings:

Manistique	020 202 032—11	15	
Carlson's	262 214 51*—23	20	

Casting Experts To Perform Here During Festival

A former national fly casting champion and the present midwest fly casting titlist will give exhibitions during the fly and bait casting meets to be held in Escanaba during the Hiawathaland Festival, July 3-6, inclusive.

The former national titlist is Harold E. Smedley, of Muskegon, and the present champion in the midwest to perform here is Edward Woods, of Detroit.

In addition to these two exhibitions, novice tournaments will be conducted in three classes of competition, men's, women's and juniors, 16 years of age and under.

"A person does not have to be an expert to compete in this meet," James Rouman, Festival Fly Casting Committee Chairman, said yesterday. "Most of us in the Upper Peninsula just fish to catch fish. Competitions of this sort are a novelty.

"In view of this, any fisherman who enters will have a good chance to capture a prize. Awards will be made in six divisions, three in fly casting and three in bait casting. Entries may be made at the Escanaba Chamber of Commerce office on Ludington Street."

Fishing contests also are scheduled to be held during the Festival. Prizes will be awarded to those who catch the biggest trout, perch, and walleyed pike.

ESCANABA CUBS TIP GLADSTONE

Nessmen Post 13-8 Win In Junior League Curtain-Raiser

Gladstone, June 24—The Escanaba Cubs, coached by Alvin P. Ness, opened their bid for the new Tri-County Junior Baseball league championship by posting a 13-8 triumph over Gladstone here today. The game had been postponed from last Sunday because of a playing field conflict.

To register its win today, Escanaba had to swing into a rousing last-frame rally to offset the home nine. Scoring one in the first inning and piling up five in the third, Gladstone held a 6-4 lead through the fourth. Escanaba managed to whittle it to 6-5 in the fifth, but an eight-run blast in the finale salted the ball game away.

Hitting star of the game was Alworden, Gladstone initial sacker, who hit three for four, two of them doubles.

Box score:

Escanaba	AB	R	H	E
Lavolette, cf	3	1	1	0
Harris, 3b	5	1	1	3
Johnson, lf	2	1	0	0
Koennelly, ss	5	1	1	1
Ramspeck, c	4	2	2	0
Olson, 1b	4	1	0	0
Marschicek, 2b	3	2	2	3
Pryal, rf	3	1	1	0
Menard, p	3	1	2	0
Weber x	2	2	1	0
Totals	34	13	11	7

x—Batted for Lavolette in 6th.

Gladstone	AB	R	H	E
Young, 2b	4	0	0	0
Alwarden, 1b	4	2	3	2
Valentine, 3b	4	1	0	1
Brown, ss	3	2	1	1
La Plante, c	4	1	1	1
Londo, cf	4	0	0	0
Jugo, rf	4	1	1	0
Brunette, lf	0	0	0	0
DeMay, p	3	0	0	1
Moreau z	2	1	0	0
Cole, p	0	0	0	0
Totals	32	8	6	6

z—Batted for Brunette in 3rd.

Escanaba	112 018—13
Gladstone	105 002— 8

Two-base hits—Harris, Marschicek, Alwarden 2, Jugo. Three-base hit—Koennelly. Winning pitcher—Menard; losing pitcher—DeMay.

White Sox Shut Out Senators, 3 and 0

Washington, June 24 (AP)—Chicago's White Sox shattered Walter Masterson's streak of shutout innings at 34 here tonight enroute to a 3-0 victory over Washington. It was their tenth triumph over the Senators in 11 games this season.

Chicago	200 000 100—3	8	0	
Washington	000 000 000—0	7	0	

Lopat and Dickey; Masterson, Pieretti (9) and Farrell.

PRACTICE GAME

Halvorson's Shop will meet Goodman's Drug in a midget league practice game at 2 this afternoon at Royce park.

The Sports Parade

BY JIM WARD

Although the summer is well underway and the weatherman has condescended to smile for several days in a row occasionally, baseball leagues are still being organized in the Upper Peninsula.

More people than ever before are playing and enjoying baseball in spectator roles, and baseball is enjoying its greatest year in the U. P. Not only is it a banner season of postwar revival of the national passtime, but it also is an all-time U. P. high.

In this area alone, there are the Rainbow, Cloverland, Bay de Noc and Tri-County Junior leagues, and the Northern Wisconsin-Michigan circuit and Interstate wheels are functioning in high gear in their respective territories.

Latest league to organize is a junior baseball loop composed of teams from Perronville, Schaffer, Ford River and Bark River. They will tee off next Sunday afternoon with Perronville at Schaffer and Ford River at Bark River.

Organization of this unit follows by a week the formation of the Tri-County Junior Baseball league, composed of teams representing Escanaba, Gladstone, Manistique, Chatham, Nahma and Munising. The Tri-County wheel played its openers last Sunday.

Five leagues are now operating in this area, the Rainbow, Cloverland, Bay de Noc. Tri-County and the newcomer.

Incidentally, there's a story behind the organization of the new loop. Russ Simmons, manager of the Bark River baseball team in the Cloverland, had a hand in it, with considerable assistance from Tom Bartoszek, Perronville; Joe Potvin, Frank Moraski, Nelson LaBonte and enthusiastic fans of Schaffer, Ford River and Bark River.

And the league was made possible by the financial support of the Perronville and Bark River teams of the Cloverland loop and the Bark River Lions club.

The above-mentioned parties are to be commended for making it possible for youngsters under 18 years of age in their vicinity to participate in organized baseball.

Scheduled competition is a great improvement over pick-up battles, and being under the scrutiny and tutelage of their elders in practice and league games during the season, the youngsters are in a good position to learn considerable baseball.

ODDS AND ENDS: On top of Vic Heyliger's move to organize college hockey nationally and word from Houghton that Michigan Tech may have an artificial ice rink comes the news that Michigan State college athletic bigwigs are contemplating putting a hockey team in intercollegiate competition after an absence of 15 years.

"We have a lot of hockey players here—fellows from Upper Michigan and Canada." Athletic Director Ralph H. Young said in East Lansing. The game was coached by John H. Kobs, baseball mentor years ago, who could take over again.

Elmer E. "Swede" Anderson's tryout with the Detroit Tigers has evoked much tongue-wagging among the baseball faithful in the Upper Peninsula . . . That he was well-treated and given every consideration is indicated in a letter from A. J. Egan, Tiger chief scout, whose well-taken point was that Anderson would have two strikes against him trying to make the bigtime grade in June when the big leaguers are at their peak, having been playing since April . . . Much better for Elmer to keep flinging them in the Upper Peninsula, practicing what he was taught by Tiger coaches, and then take a crack at it next fall.

"A football fan" writes in from Munising to report that Dick Beattie was the only Munising boy selected for the 1946 U. P. all-star team which played in Negaunee and that Ed Sowa was not a member.

CUFF NOTES: Dale Woods, Vets, is leading American softball league hitters here with a .600 average . . . Behind him are Tom Dufour, Paper Mills, .556; Paul Larson, Vets, .500; W. Severinsen, Larmays, .500; Ethier, Delta Hardware, .420, and E. Grath, Larmays, .400 . . . Paul Larson, Vets, and T. Elegreet, Paper Mills, top the hurlers with three wins and no losses, and Kositzky, Vets hurler, has three triumphs and one loss.

In Escanaba's National loop, Baker, Helen and Bud's, tops the hitters with .700, followed by Demsha, Farmers Supply, .538; Williams and Tupper of H. & B., .533 and .500, respectively, and Holmes, Farmers Supply, .417 . . . National leading moundsman is Weber, Farmers Supply, with two victories and nary a loss . . . That is all that was reported . . . If any are missing, see the Rev. A. A. Schabow, Escanaba association president.

They had a hard time in Iron Mountain figuring out the Chippewas' 10-5 loss to Marquette's Bluejays, the Chips' first NWM loss of the current season . . . It was attributed to "a combination of inability to hit in the clutches and a general lack of alert performing" coupled with the claim that "everything Marquette touched turned to gold" . . . Marquette attributed its victory to sparkling play on the part of the Bluejays and some effective hurling on the part of Mink St. Germain.

Gladstone Twilight Loop Matches Today

The Men's Twilight league will have its weekly play today and pairings for the day have been decided upon.

Members of the losing team will fete the winners at dinner at the end of six weeks of play and at the end of the season. All members of the losing team will be responsible for the cost of the dinner, it was pointed out, in urging all to be on deck and thus avoid forfeit matches.

A blind bogey will be held in connection with the play today. Lunch will be served.

The pairings:

J. Damitz-E. Caron, H. Bray-O. D'Amour, A. Cannuelle-W. VanDeWeghe, Gus Dehlin-M. Goodman, L. Empson-K. Johnson, Bud Gibbs-C. Goodman, S. Hawkins-E. Huesner, Chas Green Sr.-Bill Johnson.

G. Jackson-W. Olds, I. Jadin-John Olson, J. Jones-Bill Noreus, G. Wescott-K. Soderburg, E. Trombley-W. Olson; Ed Johnson-Al Valentine, F. Stemac-J. Looby, Bob Olson-T. Kallerson, F. Siebert-Dr. Kelly, G. Mathison-E. C. Olson, C. Kinnie-Noble Swenson, Bert Johnston-S. Schram.

D. Mathison-Wm. Blake, H. Mackie-N. Knutson, A. C. Peterson-H. Gibbs, C. Burton-W. Tang, Dr. Miller-Roy Olson, H. Tang-S. Venne, M. Meyer-Dr. Skellenger, Geo. Pada-F. Sirola, O. H. Anderson-C. LaFave, C. Green Jr.-H. Bjork, Dick Praiss-D. Valentine.

DOERR CLIMBS IN ALL-STAR

Chicago, June 24 (AP)— Bobby Doerr, steady fielding second baseman with the Boston Red Sox, may wind up as the people's choice to start in the keystone spot in the 14th annual All-Star game at Wrigley Field, Chicago, July 2. Doerr sizzled past Joe Gordon, Cleveland Indians, in the balloting by fans, piling up 325,593 votes to 317,661 for Gordon.

SHELL OILS
Are The
Finest Available

Treat your car to scientifically perfect oils ... Shell X-100 and Golden Shell motor oils. Then you're taking no chances ... you're using the best!

DeGRAND OIL CO.
Ray De Grand, prop.
Cor. Lud. and Steph.

Archery Movies Will Be Shown Thursday Night

Four reels of movies on bow and arrow hunting will be shown by the archery committee of the Hiawathaland Festival at the city recreation center, South 14th street, 8:30 o'clock Thursday evening.

The general public is invited to attend. There will be no admission charge.

The movies are being furnished by Fred Bear, Grayling, Mich., archery manufacturer and expert archer, who will give demonstrations of his skill during the Hiawathaland Festival July 3 to 6.

The movies, some of them in color, will show deer hunting in the Upper Peninsula and moose hunting in Canada.

Word has been received that Andy Ammon, Lansing, long active in Lower Michigan archery circles, will arrive in Escanaba July 5 to serve as field captain in the field archery meet to be held at the ski park the following day.

BASEBALL

New York, June 24 (AP)—Major league standings including tonight's games:

American League

	W.	L.	Pct.
New York	36	24	.600
Boston	32	24	.571
Philadelphia	29	29	.500
Cleveland	25	26	.490
Chicago	30	32	.484
Detroit	27	29	.482
Washington	26	30	.464
St. Louis	23	34	.404

National League

	W.	L.	Pct.
Boston	34	25	.576
Brooklyn	33	26	.559
New York	31	25	.554
Chicago	31	28	.525
St. Louis	30	30	.500
Cincinnati	29	32	.475
Philadelphia	26	35	.426
Pittsburgh	22	35	.386

TUESDAY SCORES

American League

Chicago 3, Washington 0
St. Louis 12, Philadelphia 3
Cleveland - New York—rain
Detroit - Boston—rain

National League

New York 11, Chicago 0
Cincinnati 4, Philadelphia 2
Boston 9, St. Louis 6
Brooklyn 4, Pittsburgh 2

American Association

Louisville 3-2, Toledo 2-1
Kansas City 4, Minneapolis 2
Indianapolis 2-8 Columbus 3-1
St. Paul 9, Milwaukee 5

Don't BORROW From Friends

Why embarrass yourself and your friends? Borrow from us instead. It's the business like way. The cash is yours promptly and with no red tape. The payments can be arranged to fit your budget. Call us today.

Walter C. Wylie & Co.
1016 Lud. St. Ph. 2442J
Wickert Bldg.

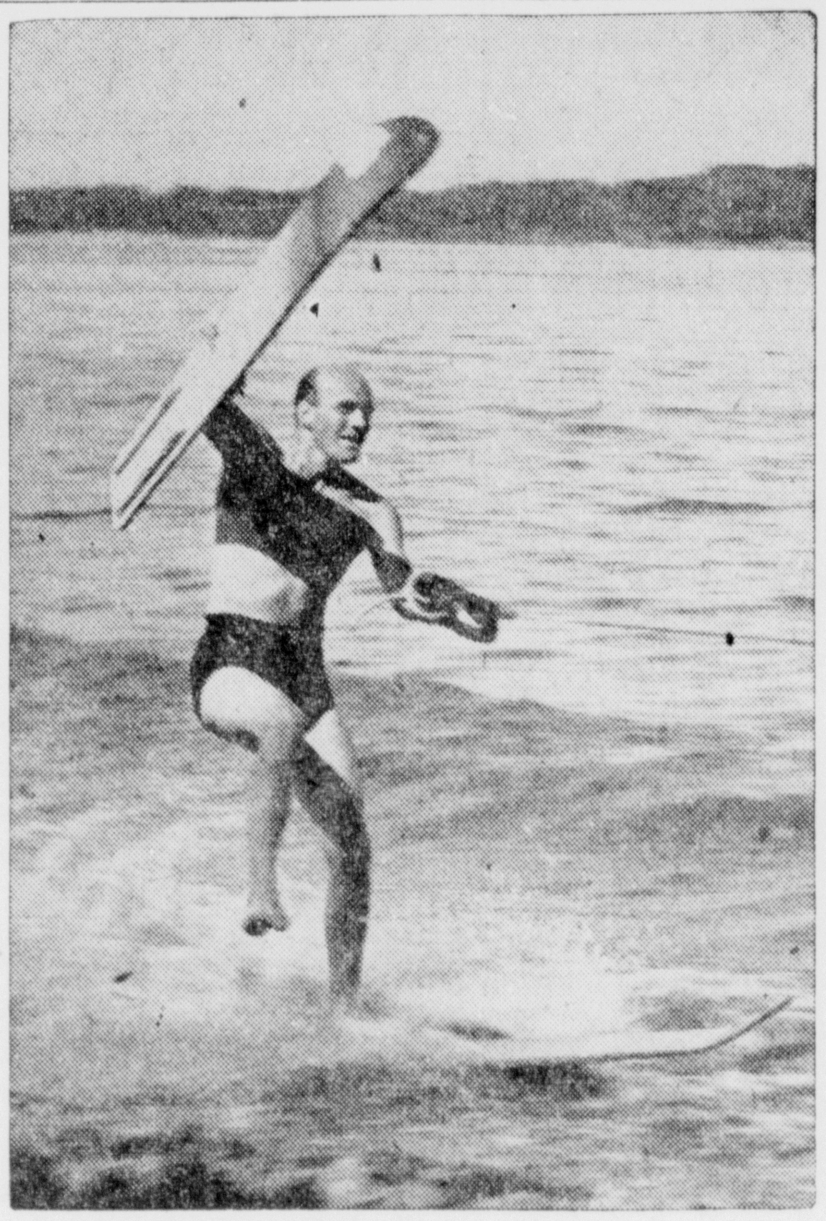

DADDY OF THEM ALL—This bald-headed gentleman deceives you by his looks. It would seem he would be much more at home by the fireside with his pipe and slippers. But not Chuck Sligh, jr., the No. 1 man of the team of experts and national champions who will perform here on water skis during the Hiawathaland Festival July 3-6. Sligh is considered one of the most daring riders in the nation. He not only slaloms and takes 50-foot jumps, but he has a bag of tricks unmatched by any of the experts. He is shown here executing one of them—on one ski, holding on by one hand with the other aloft grasping the odd ski. Watch for Sligh's show in Little Bay de Noc!

Nahama Making Strong Title Bid In Bay de Noc Circuit

Rapid River, June 24— Nahma made good its threat of three weeks ago that it was the "coming" team in the Bay de Noc league by spanking the Rapid River nine, 7-2, here Sunday afternoon—Nahma's third consecutive triumph after dropping its opener by one run, 4-3, to Cooks June 1.

Since Cooks proceeded to win three more games, all by top-heavy scores, and is currently leading the circuit with four triumphs without a loss, some weight is given to Nahma's claim to be the team to watch from here on out.

Nahma scored one in the first; two in the third, one in the fifth and three more in the sixth frame to stop Rapid River.

Box Score:

Nahma	AB	R	H	O	A	E
Newhouse, 2b	5	2	1	3	2	0
Beauchamp, cf	5	0	1	1	0	2
R. Thibault, 3b	5	1	1	3	0	0
G. LaBrasseur	5	1	2	1	0	0
E. Zimmerman, 1b-rf	4	0	1	2	0	1
N. Olmsted, ss	5	1	1	0	1	0
R. Ritter, rf	2	2	2	0	0	0
D. LaBrasseur, 1b	2	0	1	0	0	0
B. Hruska, lf	1	0	1	1	0	1
J. Tobin, lf	2	0	1	1	0	0
J. Hruska, c	4	0	0	15	2	0
Totals	40	7	12	27	7	4

Rapid River	AB	R	H	O	A	E
Raniner, ss	3	0	0	4	3	1
Lord, 2b	3	0	0	2	2	2
J. Short, 3b	4	0	1	2	2	2
Wright, p-c	3	1	2	2	2	1
Viau, 1b	4	1	1	8	1	0
Page, lf	4	0	1	0	0	0
Stemac, cf	4	0	1	1	0	0
Potvin, p	1	0	0	0	0	0
B. Short, c	2	0	0	8	1	3
Svehla, rf	4	0	0	0	0	0
Totals	32	2	6	27	11	9

Nahma	102 013 000—7	12	4
Rapid River	000 000 002—2	6	9

Athletics Spotted Three Runs, Beaten By Brownies, 12-3

Philadelphia, June 24 (AP)—After spotting the Philadelphia Athletics three runs in the first inning, the St. Louis Browns rolled to a 12-3 victory here tonight before 8,707. Ellis Kinder registered his fifth straight triumph on the mound as Phil Marchildon suffered his fourth setback.

St. Louis	004 100 340—12	14	1
Philadelphia	300 000 000— 3	8	3

Kinder and Early; Marchildon, Savage (6) and Rosar.

About half the sounds a human being makes with his voice are made within the mouth, the other half coming from the vocal cords.

Take to the Roads!

But drive in here first for a service job that'll assure you a summer-ful of driving pleasure. We're always ready to service your car, give you free road maps—then send you breezing' along!

Cities Service Products Distributed By
Ellingsen - MacLean Oil Co.
Ludington at 13th St., Escanaba—Phone 526
Associate Cities Service Dealers
POWERS SERVICE STATION
Wash. Ave. & US 41
ART WESTBY STATION
1st Ave. S. & 10th
PETERSON & JACOBSEN AUTO SERVICE
1924 Ludington St.
RANINEN SERVICE
Rapid River
WELLS CASH STORE
Wells

The Want Ads Never Speak, But There Are Hundreds Who Answer Them Every Day

For Sale

NEW AND USED PIANOS
Bought, sold and exchanged
THOR LIEUNGH MUSIC STORE
1009 Lud. St.
C-82-tf

TWIN CYLINDER Maytag gas motor. 1706 First Ave. S. 4614-175-3t

USED PIANOS—$5.00 and up. THOR LIEUNGH MUSIC STORE 1009 Ludington—Escanaba C-154-tf

STARTED HEAVYBREED CHICKS 1 to 5 Weeks—LegorcasX—AustraWhite —English Leghorns—Pullets 1-5 weeks—Pekin Ducklings—Turkey Poults—Yearling Leghorn Hens—Write RUBENS' HATCHERY, Casco, Wis. C-163-tf

BUILDING, 40x18, must be torn down and removed from property at Kipling. Sealed bids will be accepted until July 15. Address bids to A. M. Penttila, Route 1, Gladstone. Right is reserved to accept or reject any or all bids. G9240-173-3t

For Sale

FULLER WET MOP, COMPLETE, $1.50; WINDOW BRUSH AND DRYER, $3.45; FURNITURE POLISH, 99c; TOOTH POWDER, 4 CANS, 95c; NEW LEATHER DRESSING, TUBE $1.00.
H. E. PETERSON
1112 5th Ave. S.
Phone 2377.
C-172-tf

BABY CHICKS—Price cut from 12c to 10c, AAA—U. S. Approved. CLOVERLAND POULTRY FARM, US-2-41. Escanaba, Mich. C-152-tf

PEDIGREED Flemish Giant and White Satin rabbits. 1517 S. 10th Ave. Phone 752. 4606-173-3t

LARGE size Globe heatrola, A-1 condition. Call 615-F21 or at Forest Home on M-35, Lake Shore Drive. 4633-175-3t

FAIRBANKS-MORSE Type Y 25 H. P. Diesel stationary engine, suitable for saw or planer mill, weight 5 ton. Priced to sell. Herman Johnson, Rock, Mich. 4609-173-3t

WHERE YOU CAN GET SERVICE!

These firms and institutions are reliable and will serve you well.

U. P. FUMIGATING CO.
A. HUPY — SPALDING, MICH.
- Newest Cyanide Gas Method
- Positive Extermination
- 18 Years Experience

Write home office, Spalding, Mich., for particulars and prices.

Ready-Mixed Concrete
Mixed while our truck conveys it to the job. No yard mixing. High grade materials. Bulldozer, experienced operator, available.
BROWN and WNUCK
CONCRETE CO.
Phone 5552 N. Ninth. Gladstone

DECORATING PAINTING, PAPER HANGING
ALFRED SVILAND
1015 S. 11th St. Phone 658

GIRARD ELECTRIC
Wiring Contractor
Cold Cathode & Fluorescent lighting
Free Estimates
Phone 2048 Escanaba
914 First Ave. S

Authorized Dealer For
FRIGIDAIRE PRODUCTS
EASY WASHERS
ESTATE OIL HEATERS
STROMBERG-CARLSON RADIO
Phone 398
Major Utilities Company

Barcol Overhead Doors
An improved garage door, weather-tight, easy working. Garage door hardware can be bought separately. Also KINNEAR STEEL ROLLING OR CURTAIN DOORS
Sales and installations
ARVID ARNTZEN
630 S 15th St Phone 1222-W

Hours: 11 a. m. to 6 p. m. Daily
Closed Wednesdays
DR. RENE E. GILLETTE
OPTOMETRIST
EYES EXAMINED-GLASSES FITTED
COMPLETE OPTICAL SERVICE
921½ DELTA AVE. PHONE 7402
GLADSTONE

TOM RICE & SON
Well Drilling Contractors
LARGEST DEVELOPERS OF WATER IN THE UPPER PENINSULA
1403 Ludington St. Phone 1202-W

INSULATE WITH
US MINERAL WOOL
For Year Around Comfort
For Free Estimate Call
Peninsula Home Improvement Co.
Phone 700, 2682

Sewing Machine Service & Supplies
All makes repaired at reasonable rates. Guaranteed work. Distributor for the New Free Westinghouse S. M. Used machines bought and sold.
N. J. TEBEAR
1411 Second Ave S Phone 1400-J

STOKERS AVAILABLE
STOKOL
for immediate delivery
Service on all makes
HENRY E. BUNNO
922 2nd Ave. N. Phone 1659

DUBORD SHOE SERVICE
We Call for and Deliver
Call 2794-W
1306 N. 23rd St.
—All Work Guaranteed—

TRAILER COACHES
"SUN" 27 FT. TANDEM
Now on display at
Delta Trailer Sales
109 S. 17th St.
See Gordon Demars

WHEN AND WHERE TO PLACE WANT ADS
The Classified Advertising Department is situated at
600-602 LUDINGTON ST.
These offices are open to receive advertisements from 8 a. m. to 5:30 p. m. daily. All ads received up until 5:30 p. m. will appear in editions the following day.

Excavating Bulldozing General Contracting
"Anything in the Building Line"
Order Your 1947 Building Job NOW!!
C & S Construction Co.
1105 Lud St Phone 2345

CALL
George's Radio Shop
George Kornetzke, Prop.
for
RELIABLE RADIO SERVICE
705 South 15th Telephone 705

BULLDOZING
Heavy Equipment For Road Building and Land Clearing
CARL MOSIER
Phone 791 — Rapid River, Mich.

Ready Mixed Concrete
Graded and Washed Sand, Gravel and Cement . . Weighed for Accuracy . . . Mixed in the Most Modern Equipment Available . . Brings You the Finest Quality Concrete Obtainable.
"No Fuss, No Muss or Cleaning Up With This Service."
Angles — Beams — Channels—Reinforcing Steel-Wire Mesh—And Expansion Joints On Hand.
ESCANABA CONCRETE CORP.
PHONE 1577-J
Located At Bickler's Gravel Plant

FOR
RADIO TROUBLE
Call 2170
Johnson Radio Service
All Work Guaranteed
Clarence Johnson, Prop.
505 S. 16th St.

Lawn Mower Sharpening and Repair Service
Mowers sharpened and reconditioned
1118 10th Ave. S. Phone 814-W
Pick-up and Delivery Service
Bill Ettenhofer

SEWING MACHINE SALES & REPAIR
- Singer Vacuum Cleaners
- New and Used Sewing Machines

Guaranteed expert repairs and parts for all makes of machines. (Free advance estimate)
SINGER SEWING CENTER
1110 Lud. St Phone 2296

Bottled Gas Service
Prompt installations made anywhere in county
Price complete with—
2 large 100 lb Drums of Gas $35.00
or, 2 small 20 lb Bottles $23.75
Large 100 lb drum of gas delivered anywhere in county $8.50 Free Stove Service.
DeCock Bottle Gas & Appliance Company
Phone 310 Escanaba 923 Steph Ave.

Economy . . . Performance . . . Safety
Important features of the genuine
MULKY OIL FLOOR FURNACE
Special unit for basementless homes.
Passes Underwriters stands-safety tests.
Automatic Oil and Gas Models
Guaranteed and serviced free of charge for one year.
3 years financing. No down payment.
Avoid Seasonal prices. Order Now
L. W. Trudell
1330 N. 23rd St. Ph. 1456-J
Oil Trailer and conversion units.
Vacumow-Gas Lawn Mowers for larger and better lawns.
Free estimate on installation or repair to your present plant.

Land Clearing — Road Building — Bulldozing Excavating
Write or Phone
G. J. DEPUYDT
Phone F 1-3 Perkins, Mich.

ELECTROLUX
Will do more work
QUICKER BETTER
EASIER CHEAPER
100 per cent dust proof
Demonstration — No Obligation
E. A. ST. MARTIN
509 S. 9th Street Telephone 617

Gladstone Electric
Complete Wiring Service
for
City - Farm - Industrial Buildings
Phone 7301 1604 Lake Shore Dr.
Gladstone

For Sale

1 and 2 inch Pine and Hemlock lumber, air dried. Inquire 806 S. 17th St. Phone 2034-J. 4514-170-6t

Just received a lovely assortment of imported genuine Mexican Feather Pictures. Singles and Pairs. THE GIFT NOOK 1414 Wis. GLADSTONE C

WOOD—Softwood slabs, $8.00 per load; mixed, $10.00. Phone 506. 4591-173-6t

SOLID WALNUT dining room table, buffet and six chairs. 307 Ogden Ave. 4590-173-3t

TWO Cedar chests. Can be seen at 1515 3rd Ave. N. Phone 145-R. 4595-173-3t

TO THE HIGHEST BIDDER, 30 to 35 acres of fine rye, ready to thrash soon. Call 665-F21. C-173-3t

FISH BAIT, angle worms. McCarthy Gas Station, Washington Ave. 4592-173-3t

Used and New typewriters and adding machines. Immediate delivery. I. R. Peterson C-123-tf

1934 DeSoto Airflow Sedan, good rubber, fair mechanically. Dillabough farm, 3 miles N. of Rapid River on US-41. G9243-173-3t

ENSILAGE CUTTER, high pressure four row potato sprayer; Large potato digger, all in good condition. Also wood range, small camp range, new double unit oil heater, some furniture, 500 Mason jars and covers. Also small hand tools. Victor Larson, Skandia, Mich. 4561-172-4t

HOUSE TRAILER
Room For Four, All Conveniences. Amazingly Low Price.
305 Lud. St. Phone 1037
C-173-tf

THREE-PIECE bedroom set and chrome kitchen set, used two months. Call 2140-W. 4589-173-3t

16 H. P. Johnson Seahorse Outboard, like new, cheap. Phone 3571, Gladstone. G9251-175-6t

UPPER MICHIGAN AUTO SALES AND EXCHANGE
305 Ludington St. Office Phone 1037
Open until 7:30 p. m.
All autos and trucks financed, easy monthly payments.
RECONDITIONED CARS
1942 Willys 4-door sedan.
1935 Pontiac, 6-cyl.
1937 Dodge 4-door sedan.
1939 Chevrolet Coupe.
1940 Chevrolet 2-door sedan.
TRUCKS
1938 Chevrolet Dump Truck—Bargain.
1946 Ford Truck, tandem drive, like new, never been worked. Will save you $1,200.00.
1942 Dodge truck, LWB, good tires, A-1 cond.
1934 Chevrolet Truck, good running cond.
1940 GMC Light Truck, 1½ ton.
1940 Ford dump truck, new motor.
C-175

USED 825 x 20 12-ply tire and tube mounted on wheel. Phone 1250. C-175-tf

TOMATO PLANTS, 2 doz. 25c; Cabbage and cauliflower, 10c doz. or 75c per 100; Petunias, Zinnias, Asters, doz. 15c; Some Pansies. Look for sign near underpass, Buckeye Addition, Gladstone. G9246-175-6t

1941 TWO-DOOR Olds-6 and 1941 Two-door Plymouth Special Deluxe. R. Larsen, 201 S. 17th St. 4628-175-2t

BRASS bed with mattress. Phone 2050. 4632-175-2t

COMBINATION wood and coal range. Inquire 929 Washington Ave. 4630-175-3t

TIME yet to trim up for the Fourth. Colorful blooming plants for the yard: Geraniums, double petunias, single petunias, marigold; Cool refreshing plants for the living room: philodendron, cladiums, pothos, ivies and others. Hetrick Greenhouses, phone 3401, Gladstone. G9250-175-3t

1935 Chevrolet Coach, good tires, newly overhauled. Kenneth Bricker, foot of South Bluff, Gladstone. G9249-175-3t

EARLY TRANSPLANTED TOMATO PLANTS, Pansies, petunias, peppers, celery, asters, snapdragons; also Petunias in pots for bedding and flower boxes. Assorted colors. Also other flower seedlings. Harry Jamar, Green House, West side of Golf club, Cor. 19th St. and 12th Ave. S. 4490-169-7t

1937 CHEVROLET Master Sedan. Lawrence Deneau, Flooring Plant Addition, Gladstone. G9253-176-3t

TABLE TOP gasoline range, 4-burner with oven, porcelain finish, good condition, $25.00. Vernon White, Chemical Location, Wells, Mich. 4660-176-3t

1937 Willys 4-door sedan, good condition, new paint job. Priced for Quick Sale. Inquire A. Malmstead, 3 miles West of Escanaba on Old State Road. C-176-2t

Radishes. Bass drum, $20.00. Blocks and stand, $10.00. 1215 Montana avenue, Gladstone, Mich. G9254-176-1t

Chrome kitchen set; curtains; boys' and girls' clothing 8-14; toys; rummage. Wednesday and Thursday, 10:00 a. m. to 5:00 p. m., 1115 Seventh Ave. S. 4643-176-1t

Flyrod and accessories, value over $100.00, for quick sale $65.00. 112 S. 19th St., evenings. 4640-176-2t

ELECTRIC LIGHT plant, 1500 Watts, A-C current. Carl G. Norman, Stonington, Mich. 4638-176-3t

BABY BATHINETTE in excellent condition. 1322 S. 8th Ave. Phone 1293. 4637-176-1t

TOMATO and cabbage plants. 1207 1st Ave. N. 4642-176-6t

McCORMICK-DEERING mower; dump rake; ¼ H. P. electric motor; drag; plow, and small tools, all in good condition, reasonable. Frank Dausey, Flat Rock, West of Old Orchard, Rt. 1, Gladstone. 4635-176-2t

HARLEY DAVIDSON motorcycle, in very good condition. New tires, new battery. 318 S. 7th St. 4634-176-1t

SCRATCH FEED, $4.35; Egg Mash, $4.50; Growing Mash, $4.50; 16%, $2.85. CLOVERLAND POULTRY FARM, US-2-41. C-176-6t

1940 CHEVROLET long wheelbase truck, 10-ply tires, platform, all steel jammer; also 1934 Chevrolet Master Deluxe sedan, $225.00. Phil's Auto Sales, across from Fence Co. 4585-176-3t

MODERN 8-pc. dining room set, like new. Phone 361-W. 4658-176-3t

CHILD'S CRIB and 3 x 5 youth's maple bed. 615 S. 10th St. 4651-176-1t

HEATROLA, $25.00. Andrew Anderson, 510 Michigan avenue, Gladstone. G9248-175-3t

CABBAGE, tomatoes and flowers. 219 N. 15th St. 4549-175-6t

AUCTION SALE
SATURDAY, June 28, at 10 a. m., at Du Bois farm, ¼ mile north of Catholic church at Spalding, CATTLE—FARM MACHINERY—HOUSEHOLD GOODS—Bring anything and we will sell it. Col. Darland, Auctioneer—Gillett Sales Co., Clerk. For information call Powers 703 or 341. Tri County Auction Ring, Spalding, Michigan. C-176-3t

Specials At Stores

Place your order now for a Seigler Oil Heater. Stop in and ask us about this fine heating equipment. PELTIN'S FURNITURE STORE. C-133-tf

HERE'S YOUR CHANCE TO BEAT THE RISING COST OF ELECTRIC REFRIGERATION
See The New
Coolerator "Convertible"
At
Maytag
SALES
1019 Lud. St. Phone 22
C-166-3t

All White SELLERS 40 in. kitchen cabinet, like new; Two electric washers, $12.00 and $18.00; Small Buffet, $8.00; Birds Eye Maple Vanity and Oval Mirror; One wood and coal range, $15.00; One city gas range, $15.00. THE TRADING PLACE, 718 Lud. St. Phone 170. C-175

SEE THE NEW
"KROEHLER"
"Sectional Sofas"
Choice of Colors
$249.95
BONEFELDS
C-172-3t

I'M BACK AGAIN—The original VERD-A-RAY insect repellent lamp bulb. Enjoy this summer without the nuisance of insects. All sizes, at GENE'S REF. & ELEC., Sales and Service, 1410 Lud. St. Phone 410. C-171-3t

SOFT WATER THE CULLIGAN WAY
"ONCE TRIED MEANS SATISFIED"
Call 376 NOW For Details
CULLIGAN SOFT WATER SERVICE
529 S. 9th St. Phone 376
C-161-June 29

"NEWLYWEDS"
Ask
The Home Supply Co.
About their "Room-Group" Plan for furnishing your new home or Apartment.
"Use Our Credit-Budget Terms"
"Free Delivery Anywhere in the U. P."
C-173-1t

Tricycles, $9.65 to $18.75; all steel wagons, $12.75; ball bearing roller skates, $3.95. Val-Hoover Sporting Goods, Gladstone. Open Friday and Saturday evenings.

TRACTOR OWNERS ! !
Our ON-THE-FARM Repair Service or Pick-up Service is now Available to You.
New Equipment—Genuine Parts
Trained Mechanics
Call or Write
AUTOWAY
Sales & Service
"Authorized Ford-Ferguson Dealer"
1412 Lud. St. Phone 1847
C-173-3t

OWN YOUR OWN HOME
We'll Be Glad To Help
The FIRST NATIONAL BANK
ESCANABA, MICHIGAN
C-173-3t

SPECIAL
TWO-PIECE
Luggage Combination
Ladies' Wardrobe and 21" or 18" Overnite Bag
$29.50
THOR LIEUNGH MUSIC STORE
1009 Lud. St.
C-172-tf

A complete line of NU-ENAMEL PRODUCTS. Paint for every purpose and purse. U. P. NU-ENAMEL CO. (Tom Wilkinson Floor Covering), 920 Ludington St. C-170-tf

NOW IN STOCK
Electric & Gasolene Washing Machines
—Also—
Portable Electric Washing Machines
MONTGOMERY WARD
Appliance Dept.
1200 Lud. St. Phone 207
C-176-1t

WHEN IN NEED of genuine Delco-Remy and Auto-Lite replacement parts see us! We carry coils, points, plugs, condensers, brushes and etc. for most popular makes of cars and trucks. BRISBANE MOTOR CO., US-2 and 5th Ave. N. Phone 354. C-176-1t

For Sale

THOR electric washing machine. Reasonable. Phone 1066. 4662-176-3t

WHITE sewing machine in good condition, $25.00. 921 Sheridan Road. 4663-176-3t

CHIHUAHUA and Manchester toy pups. Inquire at Al Hutte's Service Station, Rt. 1, Gladstone, Mich. Phone 1570-F21. 4664-176-5t

KALAMAZOO wood or coal range, in good condition, reasonable. 2004 Ludington St. 4665-176-1t

AXMINSTER CARPETING—Available now in 9 and 12 Ft. widths up to 30 Ft. long. ALSO 27 in. stair carpeting to match. PELTIN'S FURNITURE STORE. C-161-tf

FARM SPECIALS
- Red River Potato Spray
- Hudson 3-gal. Tank Sprayers
- Insecticide, 75c gal., in your own container
- Manure Forks — Hay Forks
- Filter Disks

ESCANABA TRADING POST
225 S. 10th St. Phone 984
C-175-2t

HAPPY DAYS—Have you seen the new STAHLY live-blade razor for effortless shaving. $22.50 at WAHL DRUG STORE. Phone 1130. C-171

VETERINARY SUPPLIES—Insist on "Quality" medicines by Dr. Roberts and Lederle. We have a complete stock. GROOS DRUG STORE. C-166-3t

Just Received
"SUNBEAM"
Double Automatic Ironmaster
$12.50
"Open Evenings 'til 9:30 p. m."
KESLER'S
Sporting Goods Store
1013 Lud. St. Phone 2646

BABY BEAR automatic, electric water heater. 7½ gal. capa., rapid recovery, plugs into any AC DC outlet. Ideal for camp and cottage use. $55.00. HOUSEHOLD ELECTRIC CO., 904 Lud. St. Phone 1001. C-175-2t

BOYS' STREAMLINED BICYCLE
$45.50
with basket and lock
Complete with headlight, chain guard, kick stand and big, rugged Goodyear All-Weather balloon tires. Full adult size with double bar construction, durable baked enamel finish in attractive colors.
USE OUR CONVENIENT EASY PAY PLAN
EASY PAY TIRE STORE
RECAPPING VULCANIZING
Northern Motor Co
Escanaba Phone 849

FLASH!—The new SIDEWALK BIKE—A sturdy, safe bike for juveniles, $17.95. PELTIN'S FURNITURE STORE. C-154-tf

GIVE GENUINE ALL-LEATHER LUGGAGE
A life time gift—all colors
All Open Stock
THOR LIEUNGH MUSIC STORE
1009 Lud. St.—Escanaba
C-172-tf

MEN'S SPORT HATS
Men! We have just the topper you've been looking for in cool, casual models. For Golfing, fishing or just plain loafing, this is the hat for you. All sizes, at
$1.35 and $1.50
"Open Evenings 'til 9:30 p. m."
KESLER'S
Sporting Goods Store
1013 Lud. St. Phone 2646

LAWN CHAIRS, tubular construction, sturdily built, for-your-outdoor-living. PELTIN'S FURNITURE STORE. C-176

Ultra Luminal Pastel Color Flat Paint, $3.50 gallon; $1.25 quart. Counterman Paint Store, Phone 5083, 721 Delta, Gladstone. C

GETTING READY FOR A TRIP? Drive your car in and let us check it first. Your trip will be a safer and happier one. BERO MOTORS, 324 N. 23rd St. Phone 1388. C-176-1t

Just received new shipment of Chief outside white paint and Chief white enamel. The Siebert Hardware, Gladstone.

Specials At Stores

LADIES' SLACKS in washable blue twill, sizes 16 to 20, $2.98; sizes 38 to 44, $3.49. F & G CLOTHING CO. C-176-1t

Lee Motor Sales
800 Lud. St.
QUALITY USED CARS
1946 Chevrolet Fleetmaster, 4-door.
1941 Chevrolet Deluxe Town Sedan, A-1 Cond.
1941 Dodge Luxury Liner 2-door sedan.
1937 Ford V-8 2-door sedan.
C-176

We have a good selection of Lawnmowers, $21.95 and up; rubber tired Metal Wheelbarrows, $22.50. Phone 7572, The Firestone Store, Gladstone. C

FIELD FENCE
20-Rod Roll
$11.98
26" heavy gauge for cattle, hogs, and sheep. Top and bottom wire—9 ga. Filler wires—11 ga.
GIBBS CO. -- PERKINS

Help Wanted, Male

M E N
Steady Jobs Available
KIMBERLY CLARK CORPORATION
NEENAH KIMBERLY
Complete information available at
MICHIGAN STATE EMPLOYMENT SERVICE
1323 Ludington Street
Escanaba
C-145-June 29

MAN with some experience in installation of oil burners and other heating equipment. Permanent job for right party. Inquire U. P. Heat and Power Co., 719 Delta Ave., Gladstone. G9242-173-3t

WANTED—Man interested in learning mink business. Steady employment. Call 433. 4551-175-3t

WANTED—Experienced man for general farm work. Good wages. Henry Lang, Fayette, Mich. 4639-176-3t

WANTED—Carpenters for interior work at once. O'Brien, next to Hutte's Service Station, Rt. 1, Gladstone, Mich. 4621-175-2t

Farm Supplies

AVERY 28" self feeder grain thresher with huller attachment, in good condition. Wendell Sundling, Isabella, Mich., R. 1, Box 123. 4454-175-3t

Wanted To Buy

WANTED TO BUY—Girls' bicycle in good condition. Call 1947. 4598-173-3t

WANTED TO BUY—Twin baby stroller. Call 811. 4641-176-3t

WANTED TO BUY OR RENT—Modern 6 or 7-room house, by reliable party. Write Box 4659, care of Daily Press. 4659-176-3t

WANTED TO BUY—Used electric portable sewing machine. Call 2395-J. 4623-175-3t

Lost

LOST—Yellow leather glove for left hand. Return to Press Office, Escanaba. Reward. 348-173-3t

BOYS' Motobike style bicycle, red with white trim, license No. 413. Reward for return to Ross's Cafe, Gladstone. G9241-173-3t

Diamond Studded Round Lapel Pin between 568 N. 8th and Stella's Cafe in Gladstone. Reward. Return to Mrs. Mary Fraser at above address. G9247-175-2t

Personal

A BEAUTIFUL, unusual photograph can be yours for one restful sitting. Come in today. SELKIRK STUDIO 801 First Ave. S. C-54-tf

N. T. STUART AND SON, Piano Technicians and tuners. City Drug, Phone 288. 4650-176-3t

$1756 — $3021 YEAR U. S. GOVERNMENT JOBS! Men, Women. Prepare NOW next Michigan examinations. Veterans get preference. Booklet-Sample lessons FREE. Write today to Box 803-J, c/o Daily Press. 4421-June 15-18-22-25-29 July 2-6-9-13-16

Help Wanted, Female

WOMEN—Between ages 20 and 30, for door to door survey. Neat appearing and pleasing personality. $1.66 per hour. Write, stating age, experience, qualifications and phone number, to Box G. T., care of Daily Press. C-172-6t

AVON PRODUCTS INC. needs representatives in Escanaba, Gladstone, Bark River, Rapid River, Wells and surrounding towns. Pleasant, profitable work. Call or write Gertrude Frankini, care of Delta Hotel, Escanaba, Mich. 4636-176-3t

WANT Girl about 18 for general housework. Must have experience. Inquire 621 N. Tenth St., Gladstone. G9252-176-3t

WANTED—Girl or woman for general housework. Apply 421 Ogden Ave. 4666-176-3t

WANTED—Girl, 18 or over, for housework. Permanent. Phone 424. 4581-Sat.-Tues.-Wed.

Real Estate

LIST YOUR PROPERTY WITH STATE WIDE REAL ESTATE SERVICE
We have buyers for all types of businesses and homes. If you want to buy, or sell, contact: Mr. Farrow State Wide Real Estate Service Bark River, Mich. Ph. Bark River 291
WE COVER THE STATE
C-365-tf

WE SELL BUSINESSES, HOMES, FARMS, RESORT PROPERTY.
NORTHLAND PROPERTY SALES
Iron Mountain, Mich.
Representatives
Charles Cory, Powers, Mich., Phone 703
W. J. Rogers, Nahma, Mich., Phone 11
C-155

FOR SALE—Modern seven-room house, with or without furniture. Full concrete basement, furnace, 2-car garage with concrete floor. By non-resident owner. Write Box 4610, care of Daily Press. 4610-176-1t

FOR SALE
ALL MODERN 6-room home on corner lot located on South 16th St.
8 ROOMS and bath on corner lot located on South 13th St.
LARGE RESTAURANT fully equipped with new equipment, doing a good business, located at Sault Ste. Marie.
GAS STATION, garage, lake front home and one cabin showing a good income.
For these and other good business opportunities call
STATE-WIDE REAL ESTATE SERVICE
Mr. Farrow, 291 Bark River, or
Mr. Myrsten, 144-J Escanaba.
C-176-2t

EIGHTY ACRE farm, ¾ mile West of Rock. 25 acres cleared, balance timber, good house, furnace, electricity, fair barn. Price $2700.00. Write Ormie Beaupre, 209 Heath St., Negaunee, Mich. 4626-176-6t

LOT in 800 Block on North 19th St., 125 x 50 ft. Sewers and water. Price $275.00. Inquire at 807 N. 20th St. 4661-176-3t

EIGHT-ROOM HOUSE on 265 ft. water front, sandy beach. Good fishing and hunting area. Located in Fairport. Reasonable. Write John Chaffee, Fayette, Mich. 4566-172-6t

FOUR-ROOM COTTAGE with double garage attached. Modern except for basement, with 5 acres of scenic landscaped ground. Also included with home, electric kitchen stove, automatic oil water heater and Venetian blinds. Inquire at Rose Park Store, 928 Stephenson Ave. 4523-173-3t

FOR SALE—Lot at Round Lake, or will exchange for lot on M-35, preferably within 10 miles from Escanaba. Write Box S, care of Daily Press. C-173-3t

FOR SALE—House at 615 S. 17th St. Inquire on premises. 4611-173-3t

6-ROOM modern home at 1204 Lake Shore Drive for sale. 4612-173-6t

For Sale—DOUBLE HOUSE at 560 N. 9th, Gladstone. Inquire after 6 p. m. or Sundays of Ted Erickson, 505 N. Tenth, Gladstone. 9244-173-3t

Building Supplies

TIME TO RE-ROOF! Built-up roofs, Asphalt Shingles, Roll Roofing, Brick Siding. Buy your roofing materials here. Lowest retail prices. Call INDEPENDENT ROOFING CO., 606 S. 16th St. Phone 2099. C-175-5t

CEMENT
STEGATH'S
LUMBER COAL
Phone 384

Business Opportunities

ROYAL CHINCHILLAS—Fully guaranteed breeders, $800.00 per pr. and up. Inquire from UPPER PENINSULA CHINCHILLA RANCH, Route 1, Gladstone, Phone 107-F4, and NORTHERN CHINCHILLA RANCH, Route 2, Bark River,—branches of MICHIGAN CHINCHILLA RANCH, 4580 Pontiac Lake Road, Route 9, Phone 26941, Pontiac, Michigan. C-176-1t

Wanted To Rent

WANTED TO RENT—Two people desire rooms or rooms with cooking privileges. Will rent monthly or weekly. Write Box 4614, care of Daily Press. 4614-175-2t

WANTED TO RENT UNFURNISHED—Employed Veteran, U. S. Government, 26 years old, wife and two children, boy 2 yrs., girl 1 yr., wishes a suitable dwelling of 6 to 8 rooms unfurnished in or near Escanaba. Write in care of Daily Press, Box No. 4631. 4631-175-4t

Livestock

YOUNG PIGS for sale. Fred Popour, Nahma, Mich. 4594-173-3t

For Rent

TWO large rooms for light housekeeping. 517 First Ave. N. 4617-174-3t

CARD OF THANKS

We wish to express our sincere and heartfelt appreciation and thanks to all our kind friends and relatives, who in one way or another, assisted us during our recent bereavement, the death of our beloved husband, father, and grandfather, John Lindstrom. We are very grateful to Student Pastor William Jacobson for his consoling words and other manifestations of sympathy, to those who served as pallbearers, to those who donated the use of their cars, and to all others who aided us in so many other ways. The memories of these acts of kindness will always remain with us.
Signed:
MRS. JOHN LINDSTROM,
EINARD LINDSTROM,
WILBERT LINDSTROM,
BERNARD NELSON,
N. E. NELSON,
GRANDCHILDREN.
4657-176-1t

Manistique Classified

For Sale

Planning a Trip? See us now for reliable information. Maps, principal cities and best route. Manistique Oil Company. Shell Products. Phone 26. M2973-123

FOR SALE—One large floor model G. E. electric fan, $50. One 30-gallon hot water tank and gas side arm heater, complete for $25. Homer LaFollie. M3071-175-3t

Real Estate

HOUSE For Sale. 201 North Front street. Phone 349-W. M3072-175-3t

FOR SALE—7-room house with bath. 121 North Fourth street. Phone 335-J. M3079-176-3t

FOR SALE—40 acre farm ½ mile north of Bismarck Riding Academy. Large house, completely furnished including Servel Electrolux refrigerator. $2500. Everett Dahlvik. M3078-176-3t

Farm Supplies

FOR SALE—Gasoline cultivator. Monarch shallow-well electric pump, almost new. Herman Richmire, 426 Riverdale. M3077-175-1t

Cornell

Mrs. Victor Tuori left yesterday for Rochester, Minn., where she will receive treatment in the Mayo Brothers Clinic.

Leonard VanDrese and Norbert Carignan left yesterday for Green Bay and Chicago where they will visit a week.

Miss Millicent Sanville is leaving today to return to her duties at Elm Street hospital in Battle Creek, Mich., after spending three weeks visiting with her parents and other relatives and friends.

Fayette

Mrs. Anna Casey visited yesterday in Green Bay.

Out Our Way By Williams

Lil' Abner By Al Capp

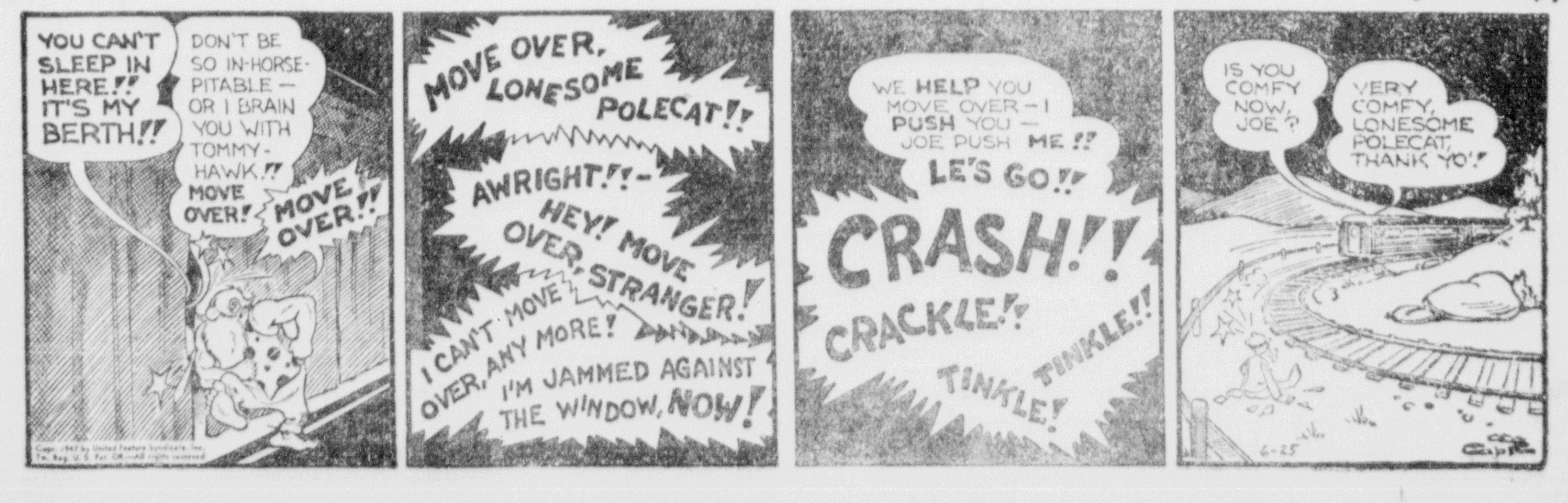

COWELL BLDG. -:- **MUNISING** -:- PHONE 162

Alger County Property Valued At $7,710,815

Munising — The Alger county board of supervisors in its annual equalization meeting held Tuesday set the total equalized value of taxable property in the county at $7,710,815 for 1947.

The value of the real and personal property in the assessment rolls examined by the supervisors, and as fixed by the boards of review of the several townships and city for the year 1947 was announced as follows:

	Real Estate	Personal	Total
Au Train township	$565,485	$ 67,570	$ 633,055
Burt township	1,347,100	74,650	1,421,750
Grand Island township	261,440	31,150	292,590
Limestone township	199,000	37,675	263,675
Mathias township	287,070	65,250	352,320
Munising township	470,940	64,575	535,515
Onota township	350,545	35,050	385,595
Rock River township	462,750	108,500	571,250
City of Munising	2,479,940	802,125	3,282,065
Totals	$6,424,270	$1,286,545	$7,710,815

X-Ray Clinic Pictures 270 During First Day

Munising— A total of 270 persons were pictured at the chest x-ray clinic up until noon Tuesday, Dr. E. J. Brenner, Alger-Schoolcraft health department director, who is conducting chest examinations of persons for symptoms of tuberculosis, said yesterday.

The mobile x-ray unit, which was located at the Atlas Plywood plant in Munising from 1:30 to 5 p. m. Monday, examined 85 persons and Tuesday morning when it moved to the Munising Paper company, 185 persons took advantage of the free x-ray service.

Wednesday, the last day the clinic will be held in Munising, the mobile unit will be located at the Mather high school for the general public between 9 a. m. and noon and 1 to 5 p. m. Thursday, the unit will move to the Eben high school and Friday it will be at Trenary high school.

Dr. Brenner said the x-ray unit being used here is a new machine and it is not necessary for persons to disrobe for a chest picture, however, he requests that persons attending the clinic wear simple clothes. Wearing apparel having metal buttons is not suitable.

The clinic is being conducted by the state health department in cooperation with the Alger-Schoolcraft unit.

Miss Patricia Everett and Miss Delores Corey are assistant technicians working with Dr. Brenner and the county nurse, Miss Carle Steele, at the clinic in Munising.

Sea Lamprey Migrates To Sturgeon River

Munising — Conservation Officer C. Helmer Carlson of Munising reported yesterday he had taken an 18-inch sea lamprey from the waters of the Sturgeon river just south of 16-Mile creek on Monday.

The lamprey must have migrated from Lake Michigan to the spawning bed in the Sturgeon, a distance of approximately 35 miles, Carlson said and remarked that this specimen was the first found in this area.

Persons who see a lamprey in any body of water in this locality are requested to report their find to the conservation department. An extensive research is being conducted. In the past, Carlson has a double dorsal and the brook eel have been turned in at the conservation office having been mistaken for sea lamprey. Persons may distinguish the brook eel from the sea lamprey by its fin, Carlson said. The sea lamprey has a double dorsel and the brook eel only one, he pointed out. The brook eel is not a parasite as is the lamprey, the conservation officer said.

The sea lamprey, though attaching itself to large fish and feeding off them, will not harm persons in bathing.

To illustrate the suction ability of the sea lamprey when it attaches itself to a fish, Mr. Carlson said that one could take a lamprey and submerge it in a pail of water and then if it should attach itself to the bottom of the pail, one could lift the pail full of water by grabbing the tail of the lamprey and hoisting upward.

Legion Post Awards C. Hebert Trip To State Convention

Munising — Charles Hebert, captain of the Legion's winning membership drive team, was awarded a trip to the American Legion's state convention at Detroit July 3, 4, and 5. The Roderick Prato Post members voted Mr. Hebert the trip at a meeting of the post Monday. The Legion post's campaign for new members, in which Hebert's team took first place, ended March 31 with a total of 414 new members added to the rolls it was announced.

At Monday's meeting, the Legion members also heard a report on the Boy's State camp by George Gollinger, 17-year-old youth whose trip was sponsored by the local post. The youth told the Legion members of the various preparations made by the boys for their regular political functions while attending camp and also mentioned the meeting of Governor Sigler at Lansing.

Edward Genry, chairman of the Leggion's Fourth of July celebration committee gave a short report on the progress of that committee, but said more specific plans would be presented following a meeting of that committee to be held Tuesday evening.

MUNISING BRIEFS

Mr. and Mrs. Aaron Ebbeson and son, Carl, and Mr. and Mrs. Dalton Ebbeson motored to Newberry Monday to visit friends and relatives.

Albert Gasvoda, area supervisor for the MSES and E. J. Sagel, outstate supervisor from Detroit, will visit the Munising MSES office Thursday.

Robert Nelson, of Wetmore, James Lamont of AuTrain and Gib Bovan of AuTrain left yesterday for Fort Sheridan to report with the Army following acceptance as enlistees.

Barbara Steinhoff and Barbara Osland of Munising left yesterday for Evanston, Ill., where they will be employed.

GETS JAIL SENTENCE

Munising— Donald Godsell, arraigned in justice court Tuesday morning on a charge of being drunk and disorderly and using indecent and profane language, was sentenced to 10 days in jail to be followed by 90 days probation. Sentence was given by Judge John A. Vizena.

The complaint against Godsell was made by his wife, Rachael.

Iott, Surprise Giant Pitcher, Blanks Chicago

Chicago, June 24 (AP)—Manager Mel Ott, in a desperation move, sent Clarence "Hooks" Iott, recently acquired pitcher, against the Chicago Cubs today and the unsung lefthander came through with a two-hit, 11-0, triumph for the New York Giants.

Ott made the surprising nomination because he didn't want to overwork Dave Koslo, his only available starting pitcher.

The 27-year old Iott fanned eight and walked five while the Giants supported his brilliant pitching with a 13-hit attack that included homers by Walker Cooper and Willard Marshall. The four-baggers were the 13th of the season for both Cooper and Marshall and matched their highest previous output for a single major league season.

New York . 402 201 020—11 13 0
Chicago ... 000 000 000— 0 2 1

Iott and W. Cooper; Wyse, Kush, Meers and McCullough.

Staggering Pirates Take 4-2 Beating Before Big Crowd

Pittsburgh, June 24 (AP)—Ralph Branca pitched the Brooklyn Dodgers to a 4 to 2 win over the staggering Pittsburgh club tonight as another sellout crowd of 35,331 watched the Pirates absorb their third straight defeat. Peewee Reese got his eighth home run of the year for the Dodgers in the second with one aboard.

The amazing turnout put the last-place Pirates over the half-million mark in home attendance thus far this season.

Branca chalked up his ninth victory against six reverses. The Dodgers now have won six of seven games on the current road trip.

Rally Falls Short And Cardinals Bow To Braves, 9 to 6

St. Louis, June 24 (AP)—A last-minute ninth-inning rally failed to overcome the six-run lead of the Boston Braves and the St. Louis Cardinals ended up on the little end of a 9 to 6 score tonight with Billy Southworth's team. Three home runs—one each by Stan Musial, Joe Medwick and Erv Dusak—helped the Redbird bid for their eleventh victory in the past twelve starts but Frank McCormick's double with the bases loaded proved the margin of the victory for Boston.

Boston ..... 103 000 104—9 12 0
St. Louis ... 000 102 003—6 8 0

Spahn and Masi; Brazle, Dickson (3), Grodzicki (8), Staley (9) and Rice.

Ninth Inning Spurt Nipped By Gumbert For 4-2 Reds Win

Cincinnati, June 24 (AP) — Reliefer Harry Gumbert cut off a ninth-inning Philadelphia rally here tonight to save a 4-2 victory for Cincinnati after Kent Peterson, rookie southpaw, checked the Phillies with only one hit in 8⅓ innings.

Philadelphia . 000 000 002—2 5 0
Cincinnati . 040 000 00x—4 7 0

Heintzelman and Seminick; Peterson, Gumbert (9) and Lamanno.

FRENCH STRIKE; PROTEST TAXES

Industries And Mines Affected By Walkout Of 200,000

BY ROBERT C. WILSON

Paris, June 24 (AP)—Approximately 200,000 French workers were on strike tonight in protest against Premier Paul Ramadier's new tax bill, adopted by the national assembly today over Communist opposition.

The walkouts, affecting coal mines, banks and important industries, threatened serious inroads in the authority and stability of Ramadier's non-Communist government on the eve of crucial European negotiations.

The tax bill—which will raise the price of such items as milk, bread, cigarettes, and gasoline—was approved 302 to 241 after an all-night, 16-hour session of the assembly. Communists and rightists voted against the measure, and 59 deputies abstained.

Members of Ramadier's own Socialist party and Foreign Minister Georges Bidault's Popular Republican Movement (MRP) cast their ballots for the bill, although many of them said they did so reluctantly.

Ramadier was called almost immediately, too, to a new accounting on his whole economic policy, and will appear before the legislature tomorrow to try to appease his critics.

The tax bill, which includes administrative economies and suppression of state subsidies, is designed to raise 136,000,000,000 francs ($1,142,000,000).

Even before the tax measure was approved, workers began leaving their jobs last night in the coal mines and some industries, joining 70,000 bank employes, 21,000 department store workers and 2,000 grocery chain employes who already were on strike in protest against the bill and in demand for higher wages.

Radio In Review

By John Crosby

Complaints From the Teen-agers

I have just read—or possibly perused is the more suitable word—eleven essays written by fourteen-year-old students in ninth grade at Straus Junior High School in Brooklyn on the subject "The Improvement of Children's Programs." They were uniformly high-minded essays, expressing stern disapproval of murder programs and imploring the broadcasters to devote more time to improving their characters and less time to "Captain Midnight."

"The (present) programs do not contribute anything to the mental and physical up-bringing of the child," wrote one fourteen-year-old.

"These programs do nothing to develop our character and to stimulate our mental growth," scolded another.

"There should be a weekly broadcast devoted to teaching everyone racial and religious tolerance. This will enable them to grow up, working toward one goal of a 'Democratic World,' where the word discrimination will be unheard of," suggested another.

* * *

These are all splendid sentiments but I have grave doubts that they are representative of the real thoughts of the adolescents who wrote them. Children learn early that free speech is wildly praised but rarely ever practiced in schools. In fact, they are so thoroughly schooled in the art of expressing what they are expected to think in place of what they really think that many of them never get over it.

Almost as one man and with a singular unanimity of phrase, the boys and girls demanded of the broadcasters great works of literature, lessons in civics and geography, religious programs, and dramatizations of the lives of Shakespeare, Daniel Boone, Washington Irving, Edgar Allen Poe, Daniel Webster and Theodore Roosevelt (the most curious jumble of personalities in my memory.) That's a list that would gladden the heart of anyone in the Parent Teachers Association but would bring only a perfunctory and dutiful smile to any teen-ager of my acquaintance.

However, among the group was one frank and unregenerate girl named Doris Bruckner who wrote: "Programs giving us fashion tips, tips about looks, how to dress and how to use makeup would help us now and would prepare us for later life. (Not a word about democracy or religion or civics, you notice). Programs dramatizing the lives of movie stars and celebrities would be very interesting and entertaining. (No malarkey about Shakespeare or Daniel Webster here.) If we could have people teach teen-agers the latest dance steps it would be very helpful." Doris, I take it, feels that her moral and physical upbringing are already adequately taken care of.

* * *

Most of these teen-agers—or teeners as they call themselves—appear to have accepted without question the idea that crime programs foster juvenile delinquency; they consider this a deplorable situation, but they also consider it as remote themselves as starvation as in China. Juvenile delinquency is something that happens to someone else, someone across the tracks probably. On the other hand several of them admitted plausibly that horror stories gave them bad dreams, which is undoubtedly true.

Apart from the effort to please the teacher, or in spite of it, some of these boys and girls hold what sound like honest grievances. All of them say there are too few programs designed for teen-agers. They feel that "Terry and the Pirates," "Dick Tracy" and "The Lone Ranger" are for their kid brothers, not for them. Virtually all of them asked for news programs written on their level and admitted that present news programs were over their heads.

The kids like programs which feature people of their own age such as "A Date With Judy" and "Corliss Archer" and wish there were more of them. One boy complained that comedy programs are not funny to youngsters. (A lot of them aren't funny to adults either, junior). Only one complained about commercials.

FLOODS COVER RICH MIDWEST FARMING LAND

(Continued from Page One)

All Traffic Blocked

Several towns in northwest and north central Missouri were virtually cut off from the outside with both rail and highway traffic blocked by water.

More than 50 main highways and secondary roads were closed.

Aside from the loss of lives and urban property, the damage to the hitherto fine crop prospects throughout the midwest "bread-basket" was tremendous.

This is the fourth flood for much of the midwest. Farmers had wearily re-planted after previous wash-outs but now it is too late.

Iowa's weekly crop and weather bulletin said "the cumulative effect of three weeks of wet weather has cut stands of corn to a reported 85 per cent of normal, and it is doubtful if the wet spots on the thinner soils will produce anything but fodder."

Nebraska's agriculture director, Rufus Howard, estimated crop damage in his state at "millions" of dollars. It was thought some farmers, if the rains let up long enough so they can get in their fields, may plant sorghum or "90-day corn."

CONGRESS SET TO EXTEND RFC

House Votes To Prolong Life Of Lending Agency 2 Years

Washington, June 24 (AP)—The House voted 334-4 today to prolong the life of the Reconstruction Finance Corporation for two years—but with restrictions.

Among other things, the legislation would sharply curtail the operations of the huge government lending agency in order to prevent competition with private lending institutions.

It would also limit the RFC to $2,000,000,000 in new business.

The RFC was set up by President Herbert Hoover to aid the nation's depression-hit economy. It also took a big part in financing World War II programs at home and abroad.

The Senate yesterday passed a bill continuing RFC and its present powers for one year beyond the June 30 expiration.

A House and Senate conference committee will work out the differences between the two bills.

The RFC under the House bill would continue within limits to make loans to business enterprises, including railroads and air carriers. A business enterprise is defined as any business interest privately owned and operated for profit.

RFC would be prevented, however, from loaning money to foreign countries, to states, on real estate, for national defense purposes, to receivers of banks or liquidating agents, and to state insurance funds.

U. S. HAS COAL FOR 1500 YEARS

Reserves Sufficient For All Requirements In United States

Chicago (SS.)—The United States has enough coal reserves to supply all this country's requirements in heat, light, power and other uses for 1,500 years, an engineer reported here at the meeting of the American Society of Mechanical Engineers.

Dr. Harold J. Rose, vice president and director of research for Bituminous Coal Research, Inc., Pittsburgh, said that at our present rate of consumption, there will be enough coal for another one and one-half millenia.

Pointing out that coal can now be used to make almost any type of fuel or synthetic chemical product, Dr. Rose said that coal is the one bright spot amid threats of shortages in many minerals.

If petroleum and natural gas could be produced fast enough to supply both their present markets and the present uses of coal, the supply of the two products would last only eight and one-half years, Dr. Rose declared.

He said that $15,000,000 or more is spent each year in this country on research and engineering work related to coal.

The year 1945 saw disastrous droughts in many of the richest food producing areas of the world.

ELKS INITIATE CLASS TONIGHT

Iron River Team Will Be Guests At 6:30 Stag Dinner

Escanaba lodge 354, B. P. O. Elks, will initiate a class of candidates for membership tonight at an 8:30 ceremony to be attended by the Iron River degree team, state champions of 1947.

The program tonight will open with a 6:30 dinner prepared by Mike Walch and served by the tiler's committee. Special music entertainment will be provided during the dinner. Exalter Ruler R. A. O'Neill plans to start the initiation rites as promptly as possible after the banquet.

COAL DIGGERS PROTEST NEW FEDERAL LAW

(Continued from Page One)

ducing states, Pennsylvania had 41,000 idle and West Virginia, 31,000. Seven other states also were hit by the wildcat strikes.

Virtually all the strikers are members of the AFL-United Mine Workers, although 1,700 Progressive Mine Workers joined the walkout in Illinois. The walkouts, which concentrated in the soft coal fields, occurred without union sanction.

One operators' spokesman in West Virginia who declined use of his name predicted that half of the state's strikers "will be back on the job tomorrow."

The Navy coal mine administration's Pittsburgh district office estimited the coal production loss today in Pennsylvania alone at 209,000 tons.

8 Seeded Wimbledon Favorites Advance

Wimbledon, June 24 (AP)—Australia's Feoff Brown and Jack Bromwich had their anxious moments today in the Wimbledon Tennis championships but all eight favorites advanced to the third round.

Brown, a fifth-seeded favorite, dug deep into his bag of tricks to overcome Bohous Cernik of Czechoslovakia, 6-4, 2-6, 6-1, 4-6, 6-1. Brown, beaten by France's Yvon Petra in last year's Wimbledon finals, finally got the upper hand by a combination of two-handed smashes and chops that left Cernik puzzled.

Bromwich, seeded No. 2, employed the same strategy to shake off Lennart Bergelin of Sweden, 6-0, 6-4, 11-9.

The rest of the seeded men—from Jack Kramer on top to his fellow American, Bob Falkenburg, at the bottom—had easy passages.

Kramer of Los Angeles, the popular favorite to justify his No. 1 ranking by dethroning Petra, swept past Czeslaw Spychala of Poland, 6-2, 6-2, 6-2, and Tow Brown of San Francisco ousted France's C. H. Grandet, 6-3, 6-4, 6-4.

Gangling Bob Falkenburg of Los Angeles knocked out Roland Carter of Britain, 6-1, 6-1, 7-5.

BLANCHARD, DAVIS TO PLAY

Washington, June 24 (AP)—The War Department said today that permission has been granted Felix (Doc) Blanchard and Glenn Davis, Army's renowned "Touchdown Twins", to play in two charity football games late this summer.

GUARD PLANS CAMP

Lansing, June 24 (AP)—Top officers of the Michigan National Guard have been summoned to a conference here Thursday to receive instructions for the guard's first postwar training camp at Grayling July 12 to 26.

Approximately 100 ground force units totaling nearly 3,500 officers and men will participate in the training.

British farmers increased arable acreage in England more than a million acres during World War I.

CHICAGO PRICES

CHICAGO BUTTER

Chicago, June 24 (AP)—(USDA)—Butter, steady: AA 93 score, 65 to 65.5; A 92, 64; B 90, 62.25 to 62.5; C 89, 60.5 to 60.75.

CHICAGO EGGS

Chicago, June 24 (AP)—(USDA)—Eggs, very firm; large No. 1 and 2 extras, 47 to 49.25; medium extras, 43 to 44; standards, 42.5 to 43; current receipts, 41 to 42; dirties, 38 to 39; checks, 37.5 to 38.

CHICAGO POTATOES

Chicago, June 24 (AP)—(USDA)—Potatoes, arrivals 97, on track 231, total U. S. shipments 734; supplies moderate; demand good; market about steady; Arizona bliss triumphs, $5.00, Pontiacs, $5.00, long whites, $4.50; California long whites, $4.40 to $4.50, bliss triumphs, $5.25, Pontiacs, 5.00, (All U. S. No. 1 quality, washed).

CHICAGO LIVESTOCK

Chicago, June 24 (AP)—Dollar values on hogs slipped 25 to 50 cents today on heavier than anticipated receipts, cattle traded up to 25 cents higher on steers and she stock to 50 cents lower on vealers, and sheep continued steady.

Most decline in hog prices appeared on lightweight butchers, with most good and choice ranging from $22.00 to $24.75, the freely-paid top. Sows sold between $16.75 and $19.25. Shippers bought 1,500 head of the 10,500 hogs on hand while packers imported 4,500 more on consignment.

A load of choice steers peaked at $29.50 and a load of similar heifers at $27.50. Most good to choice steers bracketed between $25.00 and $29.25. Cows topped at $20.00, bulls at $17.50, and vealers at $25.00.

Spring lambs brought up to $25.00, good to choice shorn yearlings to $19.50, and fat shorn native slaughter ewes to $7.00.

Total receipts included 6,800 cattle, 800 calves, and 500 sheep.

Confer On Plans To Combat Fires Set By Railroad

Chicago & North Western railroad officials, conservation department and U. S. Forest Service forest fire prevention officers conferred in Escanaba yesterday and Monday on plans to reduce the number of fires caused by North Western locomotives in the Upper Peninsula.

So far this spring there have been 185 forest fires in the two conservation districts comprising Delta, Marquette, Alger, Menominee, Dickinson and Iron counties.

The fires have been caused primarily because of the quality of the coal received by the North Western at Escanaba for use in its locomotives. This coal is different in quality from that previously obtainable, and the railroad's difficulty is in obtaining the desired quality of fuel during the current coal shortage

John Anguilm, forest fire technician for the conservation department in the Upper Peninsula, said the railroad is to augment its "speeder" patrol in an effort to detect and extinguish the fires. The "speeder" will follow the trains on their runs through the areas of fire hazard.

Emil Juntenen, U. S. Forest Service inspector under the Clark McNary Act, Milwaukee; Del Weir, Ernest Libby and Claude Smith of the Michigan department of conservation, attended the conference in addition to Anguilm. They met with officials of the North Western railroad from the Chicago and the division offices.

In 1939 Britain was importing between seven and eight million tons of livestock feed annually.

Fun over the Fourth!

Away you go for a wonderful, rocket-soaring holiday of sun and frolic. We have sports clothes ready to romp over sand and surf, wooded mountains and stream! See our new pedal pusher outfits, underwater bathing suits, play clothes and ruffled charmers. All for fun-loving you!

Its a wonderful buy! Wonderful "bare middle" dress that does things for you in just the rqight places. Some with modest sashes to cover up whenever you please.

$8.73 - $14.95

2-pc. Playsuits

For picnic-minded people! A smart catch . . . net results of a season under the sun, you tawnytoned, you cool-clad in a playsuit and skirt of smooth chambray with frosty eyelet trim.

$19.95

2-pc. Dress

Two lovely pieces to wear and wear . . all summer long. A classic in its own right . . . long sleeved blouse to tuck in, plus matching skirt.

$14.95

3 salty pieces

Plaid—and no arguments! In a special gingham that sticks to it's colors come midday or deep sea. Bra, shirred pants and long sleeved jacket. Also in white nylon with black stitching.

$14.95

from our Town 'N' country casual shop—Second Floor

The versatile

Sport Cap

for Golfign, Tennis, Fishing, Sailing ,and all other sports. Of water repellent fabric with sun shield attached underneath visor brim. Equally suitable for men or women. Be sure to see them today in our Millinery Department!

$3.00

Second Floor

THE Fair STORE